

Switzerland

Statistics of Cancer Incidence

1984 - 2008

Statistics and design

Pierre Pury
Matthias Lorez

Epidemiologic concepts

Jean-Michel Lutz

Registration of data

Basle-City & -Land
Fribourg
Geneva
Graubünden & Glarus
St.Gallen & Appenzell
Ticino
Valais
Vaud, Neuchatel & Jura
Zurich

Gernot Jundt
Bertrand Camey
Christine Bouchardy
Harald Frick
Silvia Ess
Andrea Bordoni
Isabelle Konzelmann
Fabio Levi
Silvia Dehler

Coordinates

www.nicer.org

Introduction

Principle

The present document provides estimated numbers of new cases and incidence rates for the whole of Switzerland. More than half of the Swiss cantons, 15 of 26, are covered by cancer registration. This represents 63% of the total population. However, the degree of coverage is very different between the two main cultural parts of the country: 47% for German-speaking cantons instead of 100% for French- and Italian-speaking cantons. Taking this into account, the statistical estimates are computed separately for each part and then added together.

Missing data for some of the registries

Due to lack of staff, the registry of Basle could not yet deliver the data for 2008. In order to insure the best Swiss estimates, a process was established to first compensate the missing cantonal data on a yearly basis. For each cancer site, gender and class of age, the rates of the missing year are extrapolated by linear regression over seven recent years with full registered data. The expected numbers of new cases are then computed from the estimated rates.

In the canton of Zurich, three hospitals withheld data due to data protection concerns which caused underregistration in the years 2007 and 2008. Part of the missing data could be retrieved via complementary sources. As the weight of that canton for the Swiss population amounts to 17%, it will cause some degree of bias in the Swiss estimates. A comparison of Swiss estimates based on expected counts showed that the suspected underregistration is below 5% for all cancer sites.

Number of new cases

ICD10	Male	Site	New cases by period					Total	Yearly average				
			1984 -	1989 -	1994 -	1999 -	2004 -		1984 -	1989 -	1994 -	1999 -	2004 -
			1988	1993	1998	2003	2008		1988	1993	1998	2003	2008
C00-14	Oral Cavity & Pharynx		3'016	3'265	3'371	3'288	3'704	16'645	603	653	674	658	741
C15	Oesophagus		1'181	1'302	1'490	1'728	1'854	7'555	236	260	298	346	371
C16	Stomach		3'444	3'091	2'932	2'660	2'290	14'417	689	618	586	532	458
C17	Small Intestine		299	369	329	436	439	1'872	60	74	66	87	88
C18-20	Colon, Rectum		8'539	8'811	9'462	10'561	11'248	48'620	1708	1762	1892	2112	2250
C21	Anus & Anal Canal		143	173	149	206	221	892	29	35	30	41	44
C22	Liver & Intrahepatic Bile Ducts		1'542	1'642	1'913	2'188	2'384	9'669	308	328	383	438	477
C23-24	Gallbladder & Extrahepatic Bile Tract		539	544	559	517	676	2'835	108	109	112	103	135
C25	Pancreas		1'997	2'038	2'164	2'288	2'455	10'941	399	408	433	458	491
C32	Larynx		1'185	1'112	1'158	1'231	1'179	5'865	237	222	232	246	236
C33-34	Lung, Bronchus, Trachea		12'704	12'418	11'922	12'060	12'282	61'386	2541	2484	2384	2412	2456
C38.4, C45.0	Pleura		296	384	519	588	741	2'528	59	77	104	118	148
C40-41	Bones, Joints, Cartilage		211	196	184	205	207	1'003	42	39	37	41	41
C43	Skin Melanoma		2'099	2'517	3'183	4'143	5'024	16'966	420	503	637	829	1005
C47, C49	Soft Tissues		446	438	541	536	509	2'470	89	88	108	107	102
C50	Breast		145	122	160	184	190	801	29	24	32	37	38
C53	Cervix Uteri		-	-	-	-	-	-	-	-	-	-	-
C54-55	Corpus Uteri & NOS		-	-	-	-	-	-	-	-	-	-	-
C56	Ovary		-	-	-	-	-	-	-	-	-	-	-
C61	Prostate		13'804	16'808	21'050	26'222	29'073	106'958	2761	3362	4210	5244	5815
C62	Testis		1'583	1'718	1'781	1'843	2'005	8'930	317	344	356	369	401
C64	Kidney		1'957	2'171	2'152	2'363	2'480	11'123	391	434	430	473	496
C67	Bladder		3'659	3'637	3'931	4'017	4'537	19'780	732	727	786	803	907
C65-66, C68	Other Urinary Organs		410	410	390	437	472	2'119	82	82	78	87	94
C69	Eye		144	191	156	155	201	848	29	38	31	31	40
C70-72	Brain & Central Nerves		1'268	1'240	1'358	1'480	1'533	6'879	254	248	272	296	307
C73	Thyroid		447	415	483	510	697	2'552	89	83	97	102	139
C81	Hodgkin's Disease		577	541	536	572	679	2'905	115	108	107	114	136
C82-85, C96	Non Hodgkin Lymphoma		2'426	2'884	3'300	3'377	3'665	15'651	485	577	660	675	733
C90	Multiple Myeloma		762	960	1'150	1'124	1'280	5'275	152	192	230	225	256
C91-95	Leukaemia		2'236	2'175	2'197	2'537	2'548	11'694	447	435	439	507	510
C91	Lymphoid Leukaemia		1'199	1'185	1'183	1'403	1'370	6'339	240	237	237	281	274
C92-94	Myeloid Leukaemia		925	934	967	1'041	1'121	4'987	185	187	193	208	224
Others	Other sites		3'426	3'832	3'869	3'748	4'294	19'169	685	766	774	750	859
C00-43, C45-97	All Cancers except non-melanotic Skin		70'487	75'405	82'392	91'203	98'867	418'354	14097	15081	16478	18241	19773

ICD10	Female	Site	New cases by period					Total	Yearly average				
			1984 -	1989 -	1994 -	1999 -	2004 -		1984 -	1989 -	1994 -	1999 -	2004 -
			1988	1993	1998	2003	2008		1988	1993	1998	2003	2008
C00-14	Oral Cavity & Pharynx		846	1'094	1'230	1'393	1'566	6'129	169	219	246	279	313
C15	Oesophagus		365	462	520	576	633	2'556	73	92	104	115	127
C16	Stomach		2'290	2'108	1'926	1'592	1'624	9'540	458	422	385	318	325
C17	Small Intestine		229	243	278	342	288	1'380	46	49	56	68	58
C18-20	Colon, Rectum		7'666	7'812	8'233	8'826	9'071	41'609	1533	1562	1647	1765	1814
C21	Anus & Anal Canal		357	368	455	471	612	2'262	71	74	91	94	122
C22	Liver & Intrahepatic Bile Ducts		517	513	619	729	777	3'155	103	103	124	146	155
C23-24	Gallbladder & Extrahepatic Bile Tract		1'041	1'071	972	954	910	4'948	208	214	194	191	182
C25	Pancreas		2'131	2'157	2'150	2'300	2'619	11'356	426	431	430	460	524
C32	Larynx		145	141	182	205	156	829	29	28	36	41	31
C33-34	Lung, Bronchus, Trachea		2'960	3'564	4'214	5'337	6'491	22'567	592	713	843	1067	1298
C38.4, C45.0	Pleura		46	64	93	93	123	418	9	13	19	19	25
C40-41	Bones, Joints, Cartilage		138	175	137	166	149	765	28	35	27	33	30
C43	Skin Melanoma		2'522	2'845	3'376	4'272	4'896	17'911	504	569	675	854	979
C47, C49	Soft Tissues		389	471	451	431	458	2'199	78	94	90	86	92
C50	Breast		17'895	19'282	22'354	25'482	26'310	111'322	3579	3856	4471	5096	5262
C53	Cervix Uteri		1'984	1'788	1'764	1'461	1'198	8'195	397	358	353	292	240
C54-55	Corpus Uteri & NOS		4'047	3'915	4'211	4'367	4'503	21'043	809	783	842	873	901
C56	Ovary		2'877	2'966	3'027	2'833	2'877	14'580	575	593	605	567	575
C61	Prostate		-	-	-	-	-	-	-	-	-	-	-
C62	Testis		-	-	-	-	-	-	-	-	-	-	-
C64	Kidney		1'165	1'202	1'254	1'218	1'295	6'134	233	240	251	244	259
C67	Bladder		1'234	1'229	1'374	1'448	1'409	6'695	247	246	275	290	282
C65-66, C68	Other Urinary Organs		327	315	321	296	252	1'512	65	63	64	59	50
C69	Eye		173	168	143	137	116	737	35	34	29	27	23
C70-72	Brain & Central Nerves		940	946	1'001	1'079	1'195	5'162	188	189	200	216	239
C73	Thyroid		999	1'098	1'384	1'491	1'899	6'871	200	220	277	298	380
C81	Hodgkin's Disease		399	394	422	473	483	2'170	80	79	84	95	97
C82-85, C96	Non Hodgkin Lymphoma		2'037	2'514	2'925	2'965	3'348	13'788	407	503	585	593	670
C90	Multiple Myeloma		764	911	953	1'131	1'083	4'841	153	182	191	226	217
C91-95	Leukaemia		1'675	1'553	1'650	1'943	1'891	8'713	335	311	330	389	378
C91	Lymphoid Leukaemia		788	738	785	993	930	4'234	158	148	157	199	186
C92-94	Myeloid Leukaemia		794	762	812	885	905	4'158	159	152	162	177	181
Others	Other sites		3'456	3'756	4'133	4'299	4'711	20'354	691	751	827	860	942
C00-43, C45-97	All Cancers except non-melanotic Skin		61'614	65'123	71'754	78'308	82'940	359'740	12323	13025	14351	15662	16588

Percentage distribution by site, in %

Male		1984 -	1989 -	1994 -	1999 -	2004 -
ICD10	Site	1988	1993	1998	2003	2008
C00-14	Oral Cavity & Pharynx	4.3	4.3	4.1	3.6	3.7
C15	Oesophagus	1.7	1.7	1.8	1.9	1.9
C16	Stomach	4.9	4.1	3.6	2.9	2.3
C17	Small Intestine	0.4	0.5	0.4	0.5	0.4
C18-20	Colon, Rectum	12.1	11.7	11.5	11.6	11.4
C21	Anus & Anal Canal	0.2	0.2	0.2	0.2	0.2
C22	Liver & Intrahepatic Bile Ducts	2.2	2.2	2.3	2.4	2.4
C23-24	Gallbladder & Extrahepatic Bile Tract	0.8	0.7	0.7	0.6	0.7
C25	Pancreas	2.8	2.7	2.6	2.5	2.5
C32	Larynx	1.7	1.5	1.4	1.3	1.2
C33-34	Lung, Bronchus, Trachea	18.0	16.5	14.5	13.2	12.4
C38.4, C45.0	Pleura	0.4	0.5	0.6	0.6	0.7
C40-41	Bones, Joints, Cartilage	0.3	0.3	0.2	0.2	0.2
C43	Skin Melanoma	3.0	3.3	3.9	4.5	5.1
C47, C49	Soft Tissues	0.6	0.6	0.7	0.6	0.5
C50	Breast	0.2	0.2	0.2	0.2	0.2
C53	Cervix Uteri	-	-	-	-	-
C54-55	Corpus Uteri & NOS	-	-	-	-	-
C56	Ovary	-	-	-	-	-
C61	Prostate	19.6	22.3	25.5	28.8	29.4
C62	Testis	2.2	2.3	2.2	2.0	2.0
C64	Kidney	2.8	2.9	2.6	2.6	2.5
C67	Bladder	5.2	4.8	4.8	4.4	4.6
C65-66, C68	Other Urinary Organs	0.6	0.5	0.5	0.5	0.5
C69	Eye	0.2	0.3	0.2	0.2	0.2
C70-72	Brain & Central Nerves	1.8	1.6	1.6	1.6	1.6
C73	Thyroid	0.6	0.6	0.6	0.6	0.7
C81	Hodgkin's Disease	0.8	0.7	0.7	0.6	0.7
C82-85, C96	Non Hodgkin Lymphoma	3.4	3.8	4.0	3.7	3.7
C90	Multiple Myeloma	1.1	1.3	1.4	1.2	1.3
C91-95	Leukaemia	3.2	2.9	2.7	2.8	2.6
C91	Lymphoid Leukaemia	1.7	1.6	1.4	1.5	1.4
C92-94	Myeloid Leukaemia	1.3	1.2	1.2	1.1	1.1
Others	Other sites	4.9	5.1	4.7	4.1	4.3
C00-43, C45-97	All Cancers except non-melanotic Skin	100.0	100.0	100.0	100.0	100.0

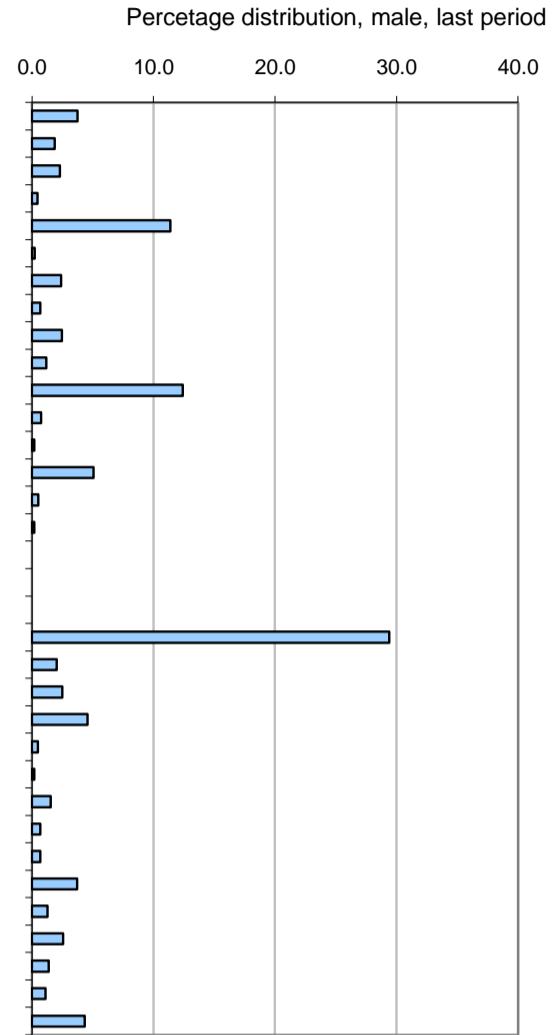

Female		1984 -	1989 -	1994 -	1999 -	2004 -
ICD10	Site	1988	1993	1998	2003	2008
C00-14	Oral Cavity & Pharynx	1.4	1.7	1.7	1.8	1.9
C15	Oesophagus	0.6	0.7	0.7	0.7	0.8
C16	Stomach	3.7	3.2	2.7	2.0	2.0
C17	Small Intestine	0.4	0.4	0.4	0.4	0.3
C18-20	Colon, Rectum	12.4	12.0	11.5	11.3	10.9
C21	Anus & Anal Canal	0.6	0.6	0.6	0.6	0.7
C22	Liver & Intrahepatic Bile Ducts	0.8	0.8	0.9	0.9	0.9
C23-24	Gallbladder & Extrahepatic Bile Tract	1.7	1.6	1.4	1.2	1.1
C25	Pancreas	3.5	3.3	3.0	2.9	3.2
C32	Larynx	0.2	0.2	0.3	0.3	0.2
C33-34	Lung, Bronchus, Trachea	4.8	5.5	5.9	6.8	7.8
C38.4, C45.0	Pleura	0.1	0.1	0.1	0.1	0.1
C40-41	Bones, Joints, Cartilage	0.2	0.3	0.2	0.2	0.2
C43	Skin Melanoma	4.1	4.4	4.7	5.5	5.9
C47, C49	Soft Tissues	0.6	0.7	0.6	0.6	0.6
C50	Breast	29.0	29.6	31.2	32.5	31.7
C53	Cervix Uteri	3.2	2.7	2.5	1.9	1.4
C54-55	Corpus Uteri & NOS	6.6	6.0	5.9	5.6	5.4
C56	Ovary	4.7	4.6	4.2	3.6	3.5
C61	Prostate	-	-	-	-	-
C62	Testis	-	-	-	-	-
C64	Kidney	1.9	1.8	1.7	1.6	1.6
C67	Bladder	2.0	1.9	1.9	1.8	1.7
C65-66, C68	Other Urinary Organs	0.5	0.5	0.4	0.4	0.3
C69	Eye	0.3	0.3	0.2	0.2	0.1
C70-72	Brain & Central Nerves	1.5	1.5	1.4	1.4	1.4
C73	Thyroid	1.6	1.7	1.9	1.9	2.3
C81	Hodgkin's Disease	0.6	0.6	0.6	0.6	0.6
C82-85, C96	Non Hodgkin Lymphoma	3.3	3.9	4.1	3.8	4.0
C90	Multiple Myeloma	1.2	1.4	1.3	1.4	1.3
C91-95	Leukaemia	2.7	2.4	2.3	2.5	2.3
C91	Lymphoid Leukaemia	1.3	1.1	1.1	1.3	1.1
C92-94	Myeloid Leukaemia	1.3	1.2	1.1	1.1	1.1
Others	Other sites	5.6	5.8	5.8	5.5	5.7
C00-43, C45-97	All Cancers except non-melanotic Skin	100.0	100.0	100.0	100.0	100.0

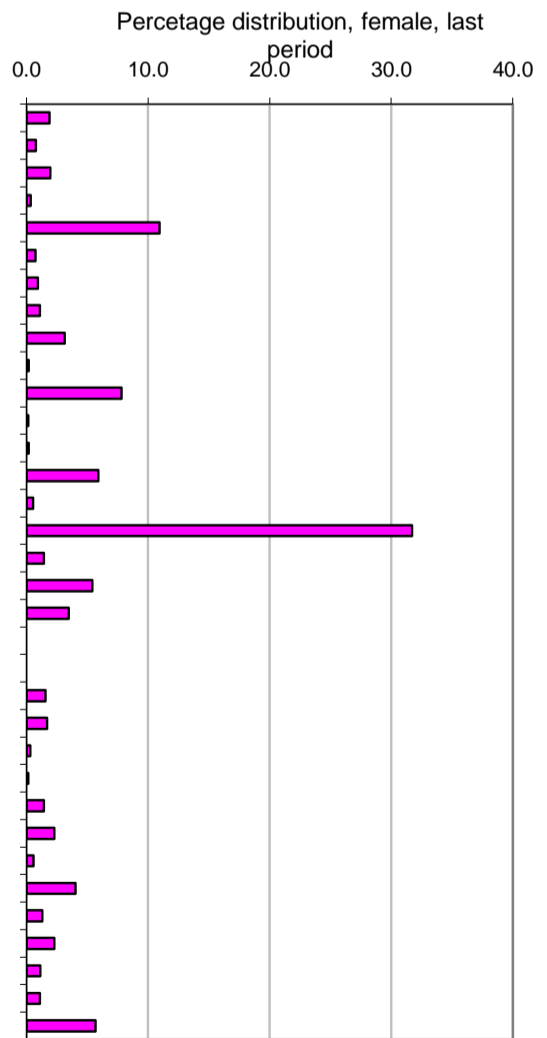

Age standardized rates, european population, per 100'000

ICD10	Male	Site	ASR		[CI 95%]	
			1999 - 2003	2004 - 2008	of last period	
C00-14	Oral Cavity & Pharynx		17.3	17.6	15.6	19.7
C15	Oesophagus		8.9	8.5	7.1	9.9
C16	Stomach		13.1	10.3	8.8	11.8
C17	Small Intestine		2.2	2.0	1.4	2.7
C18-20	Colon, Rectum		52.4	50.1	46.8	53.4
C21	Anus & Anal Canal		1.0	1.0	0.6	1.5
C22	Liver & Intrahepatic Bile Ducts		11.1	10.9	9.3	12.6
C23-24	Gallbladder & Extrahepatic Bile Tract		2.5	2.9	2.2	3.8
C25	Pancreas		11.3	10.8	9.3	12.4
C32	Larynx		6.4	5.5	4.4	6.7
C33-34	Lung, Bronchus, Trachea		60.8	55.7	52.2	59.3
C38.4, C45.0	Pleura		3.0	3.3	2.5	4.1
C40-41	Bones, Joints, Cartilage		1.1	1.1	0.6	1.7
C43	Skin Melanoma		21.2	23.3	21.0	25.7
C47, C49	Soft Tissues		2.8	2.5	1.7	3.2
C50	Breast		0.9	0.9	0.4	1.3
C53	Cervix Uteri		-	-	-	-
C54-55	Corpus Uteri & NOS		-	-	-	-
C56	Ovary		-	-	-	-
C61	Prostate		130.5	131.6	126.6	137.3
C62	Testis		9.7	10.4	8.9	12.0
C64	Kidney		12.0	11.4	9.8	13.0
C67	Bladder		19.8	19.7	17.7	21.8
C65-66, C68	Other Urinary Organs		2.1	2.1	1.4	2.8
C69	Eye		0.8	1.0	0.5	1.5
C70-72	Brain & Central Nerves		7.9	7.5	6.2	8.9
C73	Thyroid		2.6	3.4	2.5	4.3
C81	Hodgkin's Disease		3.1	3.5	2.6	4.5
C82-85, C96	Non Hodgkin Lymphoma		17.1	16.8	14.9	18.8
C90	Multiple Myeloma		5.6	5.7	4.6	6.8
C91-95	Leukaemia		13.1	12.1	10.5	13.9
C91	Lymphoid Leukaemia		7.4	6.6	5.4	7.9
C92-94	Myeloid Leukaemia		5.2	5.3	4.2	6.4
Others	Other sites		18.6	19.2	17.2	21.3
C00-43, C45-97	All Cancers except non-melanotic Skin		459.1	450.8	441.2	461.3

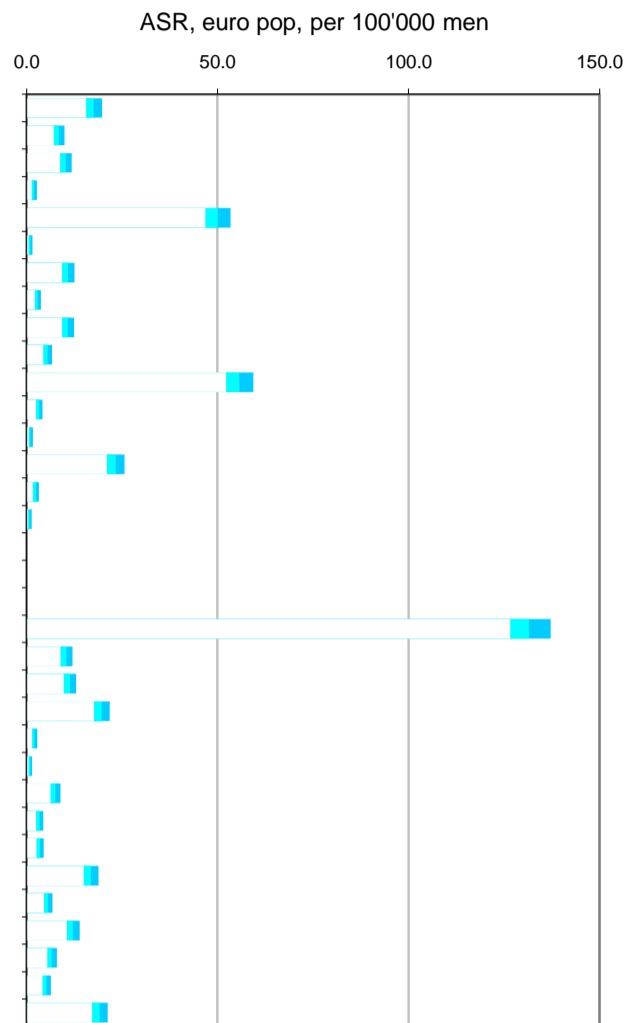

ICD10	Female	Site	ASR		[CI 95%]	
			1999 - 2003	2004 - 2008	of last period	
C00-14	Oral Cavity & Pharynx		6.1	6.5	5.4	7.7
C15	Oesophagus		2.2	2.3	1.7	3.0
C16	Stomach		5.6	5.4	4.4	6.4
C17	Small Intestine		1.4	1.1	0.6	1.5
C18-20	Colon, Rectum		32.3	31.1	28.8	33.5
C21	Anus & Anal Canal		1.9	2.4	1.7	3.2
C22	Liver & Intrahepatic Bile Ducts		2.7	2.8	2.1	3.6
C23-24	Gallbladder & Extrahepatic Bile Tract		3.3	2.9	2.2	3.6
C25	Pancreas		8.1	8.5	7.3	9.8
C32	Larynx		0.9	0.6	0.3	1.0
C33-34	Lung, Bronchus, Trachea		22.6	25.6	23.3	27.8
C38.4, C45.0	Pleura		0.3	0.4	0.2	0.7
C40-41	Bones, Joints, Cartilage		0.9	0.8	0.4	1.2
C43	Skin Melanoma		19.6	20.7	18.7	23.0
C47, C49	Soft Tissues		1.9	1.9	1.3	2.6
C50	Breast		114.2	109.1	104.3	114.0
C53	Cervix Uteri		6.6	5.3	4.2	6.4
C54-55	Corpus Uteri & NOS		18.5	17.6	15.8	19.6
C56	Ovary		12.2	11.2	9.7	12.8
C61	Prostate		-	-	-	-
C62	Testis		-	-	-	-
C64	Kidney		4.9	4.7	3.8	5.8
C67	Bladder		4.9	4.5	3.7	5.5
C65-66, C68	Other Urinary Organs		1.1	0.8	0.5	1.2
C69	Eye		0.7	0.5	0.2	0.9
C70-72	Brain & Central Nerves		5.0	5.2	4.2	6.4
C73	Thyroid		7.1	8.8	7.4	10.2
C81	Hodgkin's Disease		2.5	2.5	1.7	3.3
C82-85, C96	Non Hodgkin Lymphoma		11.8	12.5	11.0	14.1
C90	Multiple Myeloma		4.2	3.7	2.9	4.6
C91-95	Leukaemia		7.8	7.3	6.1	8.7
C91	Lymphoid Leukaemia		3.9	3.7	2.8	4.7
C92-94	Myeloid Leukaemia		3.6	3.5	2.7	4.4
Others	Other sites		15.8	15.7	14.1	17.4
C00-43, C45-97	All Cancers except non-melanotic Skin		327.3	322.6	314.7	330.9

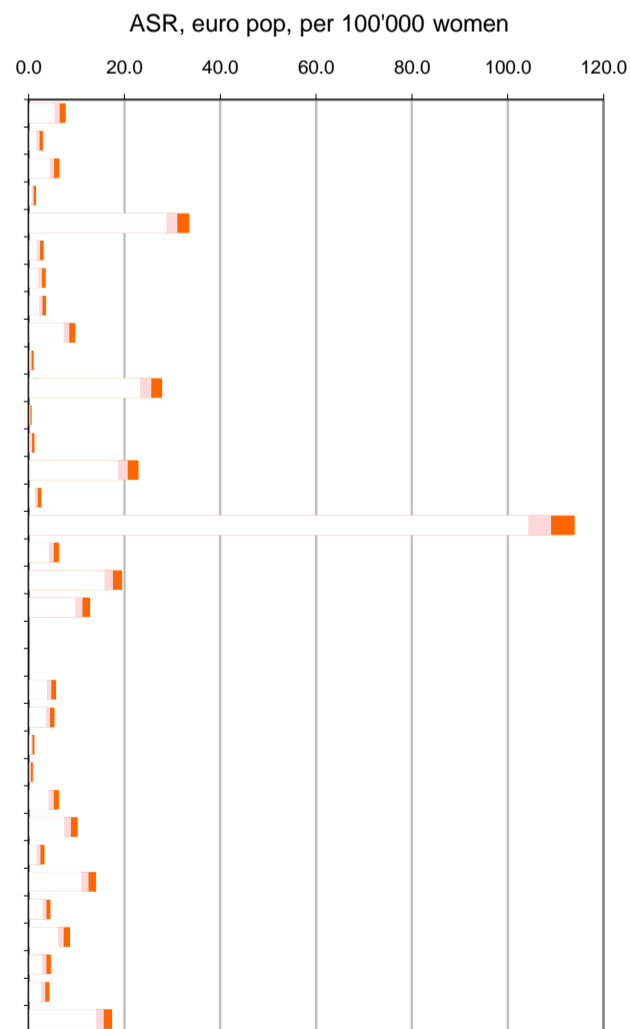

Age standardized rates, world population, per 100'000

ICD10	Male Site	ASR		[CI 95%]	
		1999 - 2003	2004 - 2008	of last period	
C00-14	Oral Cavity & Pharynx	12.4	12.6	11.1	14.2
C15	Oesophagus	6.1	5.7	4.8	6.7
C16	Stomach	8.7	6.9	5.9	8.0
C17	Small Intestine	1.5	1.4	0.9	1.9
C18-20	Colon, Rectum	34.7	33.3	31.0	35.6
C21	Anus & Anal Canal	0.7	0.7	0.4	1.1
C22	Liver & Intrahepatic Bile Ducts	7.6	7.5	6.4	8.7
C23-24	Gallbladder & Extrahepatic Bile Tract	1.7	1.9	1.4	2.5
C25	Pancreas	7.4	7.1	6.1	8.2
C32	Larynx	4.5	3.9	3.1	4.7
C33-34	Lung, Bronchus, Trachea	41.2	37.7	35.3	40.2
C38.4, C45.0	Pleura	2.1	2.2	1.7	2.8
C40-41	Bones, Joints, Cartilage	1.1	1.0	0.5	1.6
C43	Skin Melanoma	15.5	16.9	15.2	18.7
C47, C49	Soft Tissues	2.2	2.0	1.3	2.7
C50	Breast	0.6	0.6	0.3	0.9
C53	Cervix Uteri	-	-	-	-
C54-55	Corpus Uteri & NOS	-	-	-	-
C56	Ovary	-	-	-	-
C61	Prostate	86.1	88.6	85.2	92.6
C62	Testis	9.1	9.7	8.2	11.3
C64	Kidney	8.5	8.0	6.8	9.2
C67	Bladder	12.9	12.6	11.3	14.0
C65-66, C68	Other Urinary Organs	1.4	1.4	0.9	1.8
C69	Eye	0.6	0.8	0.4	1.2
C70-72	Brain & Central Nerves	6.3	6.0	4.9	7.2
C73	Thyroid	2.0	2.7	2.0	3.5
C81	Hodgkin's Disease	2.9	3.2	2.4	4.2
C82-85, C96	Non Hodgkin Lymphoma	12.4	12.1	10.6	13.6
C90	Multiple Myeloma	3.7	3.8	3.0	4.6
C91-95	Leukaemia	10.2	9.4	8.0	11.0
C91	Lymphoid Leukaemia	5.8	5.2	4.1	6.4
C92-94	Myeloid Leukaemia	3.9	4.0	3.1	5.0
Others	Other sites	12.7	13.2	11.7	14.7
C00-43, C45-97	All Cancers except non-melanotic Skin	316.7	313.0	306.1	320.6

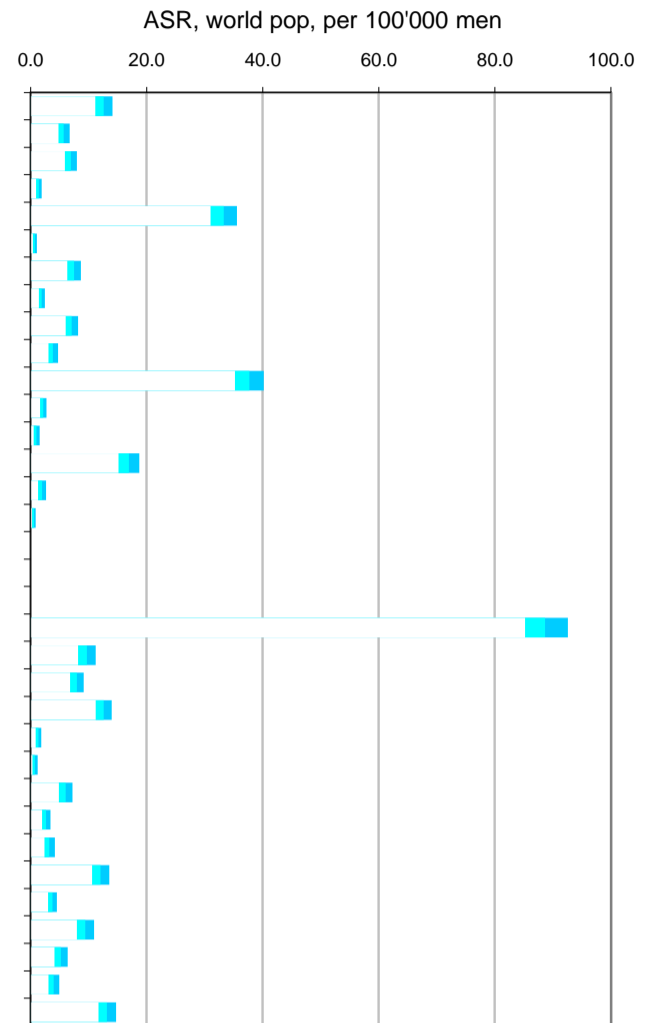

ICD10	Female Site	ASR		[CI 95%]	
		1999 - 2003	2004 - 2008	of last period	
C00-14	Oral Cavity & Pharynx	4.4	4.8	3.9	5.7
C15	Oesophagus	1.5	1.6	1.1	2.1
C16	Stomach	3.8	3.6	2.9	4.3
C17	Small Intestine	0.9	0.7	0.4	1.1
C18-20	Colon, Rectum	21.7	20.9	19.3	22.7
C21	Anus & Anal Canal	1.4	1.7	1.2	2.3
C22	Liver & Intrahepatic Bile Ducts	1.9	1.9	1.4	2.5
C23-24	Gallbladder & Extrahepatic Bile Tract	2.1	1.9	1.4	2.4
C25	Pancreas	5.3	5.6	4.8	6.5
C32	Larynx	0.6	0.4	0.2	0.7
C33-34	Lung, Bronchus, Trachea	15.9	18.0	16.3	19.6
C38.4, C45.0	Pleura	0.2	0.3	0.1	0.5
C40-41	Bones, Joints, Cartilage	0.9	0.8	0.3	1.3
C43	Skin Melanoma	15.6	16.1	14.4	17.9
C47, C49	Soft Tissues	1.5	1.6	1.0	2.3
C50	Breast	83.3	79.7	76.1	83.4
C53	Cervix Uteri	5.2	4.1	3.3	5.0
C54-55	Corpus Uteri & NOS	13.0	12.3	11.0	13.7
C56	Ovary	8.8	8.0	6.9	9.2
C61	Prostate	-	-	-	-
C62	Testis	-	-	-	-
C64	Kidney	3.5	3.4	2.7	4.3
C67	Bladder	3.2	2.9	2.3	3.6
C65-66, C68	Other Urinary Organs	0.7	0.5	0.3	0.8
C69	Eye	0.6	0.4	0.1	0.8
C70-72	Brain & Central Nerves	4.0	4.2	3.2	5.2
C73	Thyroid	5.7	7.2	6.0	8.4
C81	Hodgkin's Disease	2.5	2.5	1.6	3.3
C82-85, C96	Non Hodgkin Lymphoma	8.4	9.1	7.8	10.3
C90	Multiple Myeloma	2.8	2.5	1.9	3.1
C91-95	Leukaemia	6.2	5.8	4.6	7.0
C91	Lymphoid Leukaemia	3.1	3.1	2.2	4.1
C92-94	Myeloid Leukaemia	2.8	2.6	1.9	3.3
Others	Other sites	11.1	10.7	9.5	12.1
C00-43, C45-97	All Cancers except non-melanotic Skin	236.8	233.3	227.2	239.7

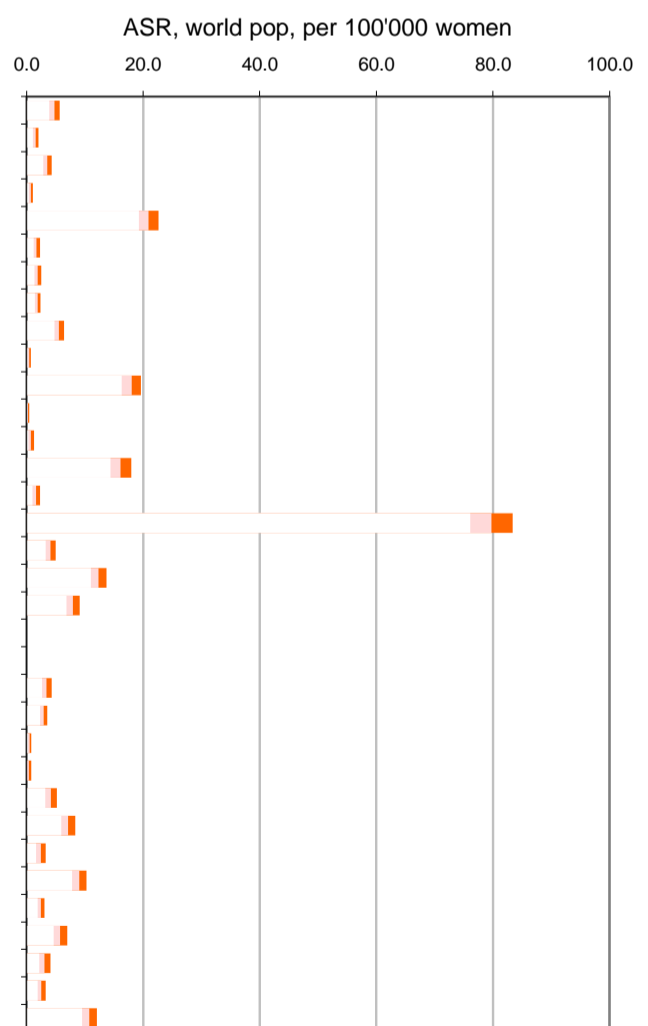

Risk (cumulated rate) before ages 60, 65, 70, 75, 80 (in %, last period)

ICD10	Male Site	Age				
		60	65	70	75	80
C00-14	Oral Cavity & Pharynx	0.62	0.94	1.22	1.51	1.82
C15	Oesophagus	0.17	0.33	0.51	0.71	0.94
C16	Stomach	0.22	0.34	0.55	0.81	1.13
C17	Small Intestine	0.06	0.09	0.12	0.16	0.22
C18-20	Colon, Rectum	0.86	1.56	2.60	4.00	5.79
C21	Anus & Anal Canal	0.03	0.05	0.07	0.09	0.11
C22	Liver & Intrahepatic Bile Ducts	0.22	0.37	0.63	0.96	1.28
C23-24	Gallbladder & Extrahepatic Bile Tract	0.04	0.09	0.14	0.23	0.33
C25	Pancreas	0.17	0.34	0.55	0.82	1.24
C32	Larynx	0.15	0.25	0.37	0.50	0.59
C33-34	Lung, Bronchus, Trachea	1.08	1.92	3.18	4.83	6.65
C38.4, C45.0	Pleura	0.05	0.11	0.19	0.27	0.37
C40-41	Bones, Joints, Cartilage	0.06	0.06	0.07	0.08	0.09
C43	Skin Melanoma	0.74	1.02	1.40	1.90	2.44
C47, C49	Soft Tissues	0.10	0.12	0.16	0.19	0.23
C50	Breast	0.02	0.04	0.05	0.07	0.09
C53	Cervix Uteri	-	-	-	-	-
C54-55	Corpus Uteri & NOS	-	-	-	-	-
C56	Ovary	-	-	-	-	-
C61	Prostate	1.62	4.04	7.69	12.03	16.01
C62	Testis	0.72	0.73	0.74	0.75	0.77
C64	Kidney	0.27	0.44	0.67	0.96	1.28
C67	Bladder	0.24	0.46	0.90	1.46	2.26
C65-66, C68	Other Urinary Organs	0.03	0.06	0.10	0.16	0.26
C69	Eye	0.03	0.05	0.06	0.08	0.10
C70-72	Brain & Central Nerves	0.31	0.39	0.52	0.64	0.73
C73	Thyroid	0.16	0.20	0.24	0.28	0.31
C81	Hodgkin's Disease	0.21	0.23	0.24	0.26	0.30
C82-85, C96	Non Hodgkin Lymphoma	0.48	0.69	0.97	1.33	1.78
C90	Multiple Myeloma	0.12	0.19	0.29	0.44	0.64
C91-95	Leukaemia	0.36	0.49	0.68	0.94	1.25
C91	Lymphoid Leukaemia	0.19	0.26	0.38	0.52	0.68
C92-94	Myeloid Leukaemia	0.16	0.21	0.29	0.41	0.55
Others	Other sites	0.39	0.61	0.94	1.42	2.07
C00-43, C45-97	All Cancers except non-melanotic Skin	9.52	16.22	25.84	37.88	51.09

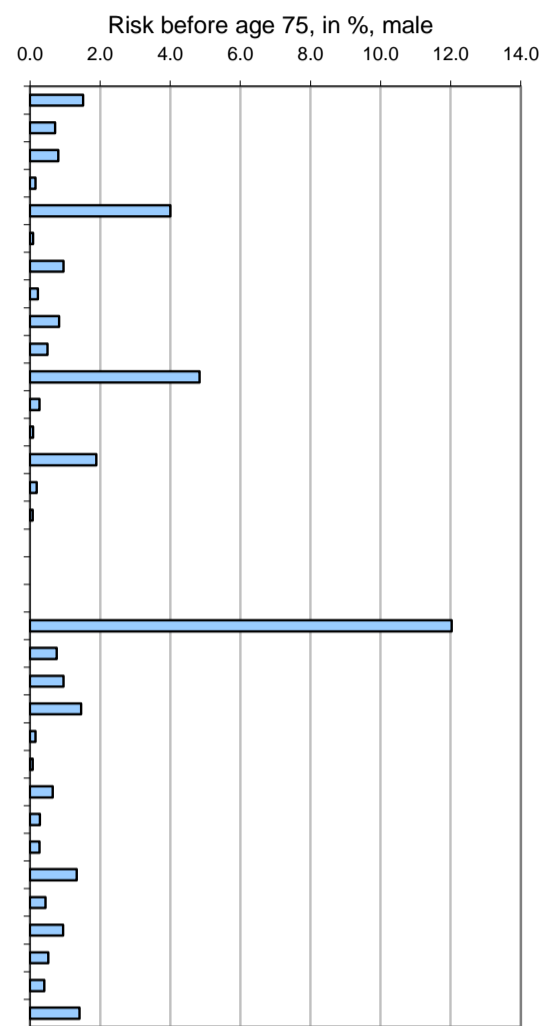

ICD10	Female Site	Age				
		60	65	70	75	80
C00-14	Oral Cavity & Pharynx	0.25	0.35	0.44	0.56	0.65
C15	Oesophagus	0.06	0.09	0.13	0.20	0.25
C16	Stomach	0.12	0.17	0.27	0.39	0.57
C17	Small Intestine	0.02	0.04	0.06	0.10	0.12
C18-20	Colon, Rectum	0.69	1.09	1.63	2.40	3.43
C21	Anus & Anal Canal	0.08	0.12	0.16	0.20	0.23
C22	Liver & Intrahepatic Bile Ducts	0.05	0.09	0.15	0.24	0.34
C23-24	Gallbladder & Extrahepatic Bile Tract	0.05	0.08	0.13	0.22	0.34
C25	Pancreas	0.13	0.24	0.42	0.65	0.97
C32	Larynx	0.02	0.03	0.05	0.06	0.07
C33-34	Lung, Bronchus, Trachea	0.68	1.13	1.69	2.28	2.90
C38.4, C45.0	Pleura	0.00	0.01	0.02	0.03	0.05
C40-41	Bones, Joints, Cartilage	0.05	0.05	0.05	0.06	0.06
C43	Skin Melanoma	0.93	1.13	1.39	1.67	1.92
C47, C49	Soft Tissues	0.09	0.10	0.12	0.15	0.18
C50	Breast	4.12	5.75	7.53	9.27	10.92
C53	Cervix Uteri	0.27	0.31	0.36	0.41	0.47
C54-55	Corpus Uteri & NOS	0.48	0.79	1.15	1.55	1.96
C56	Ovary	0.35	0.51	0.70	0.95	1.22
C61	Prostate	-	-	-	-	-
C62	Testis	-	-	-	-	-
C64	Kidney	0.13	0.18	0.26	0.37	0.51
C67	Bladder	0.08	0.14	0.21	0.34	0.49
C65-66, C68	Other Urinary Organs	0.01	0.02	0.04	0.07	0.10
C69	Eye	0.02	0.02	0.03	0.04	0.05
C70-72	Brain & Central Nerves	0.21	0.28	0.36	0.43	0.53
C73	Thyroid	0.49	0.56	0.64	0.70	0.76
C81	Hodgkin's Disease	0.15	0.16	0.17	0.19	0.21
C82-85, C96	Non Hodgkin Lymphoma	0.36	0.54	0.74	1.01	1.34
C90	Multiple Myeloma	0.08	0.12	0.20	0.29	0.43
C91-95	Leukaemia	0.24	0.31	0.42	0.57	0.76
C91	Lymphoid Leukaemia	0.12	0.15	0.22	0.29	0.38
C92-94	Myeloid Leukaemia	0.12	0.15	0.20	0.27	0.36
Others	Other sites	0.37	0.53	0.79	1.12	1.63
C00-43, C45-97	All Cancers except non-melanotic Skin	10.57	14.96	20.31	26.51	33.46

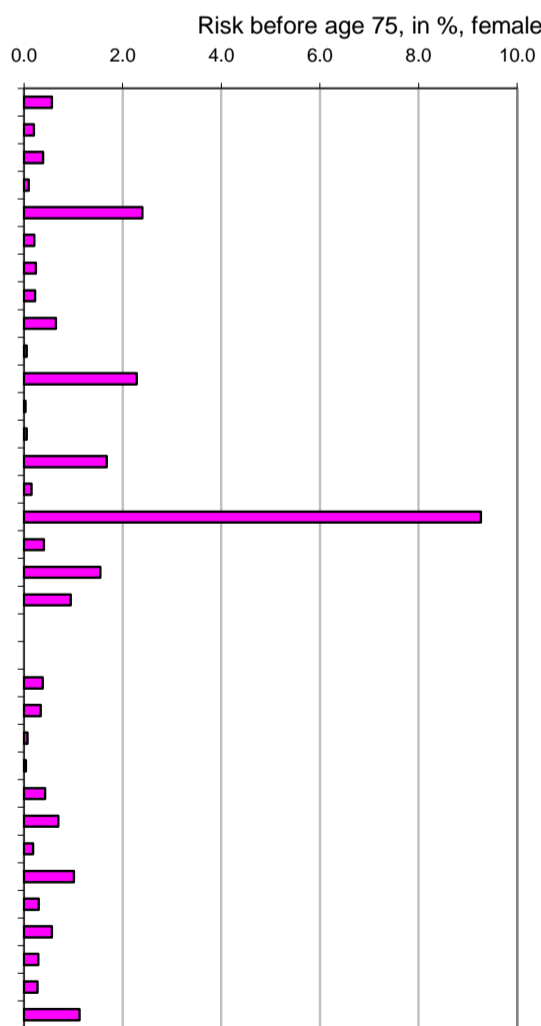

Percentage distribution by site and group of ages (in %, last period)

ICD10	Male Site	Age				Total
		0-19	20-49	50-69	70+	
C00-14	Oral Cavity & Pharynx	1.69	5.45	5.03	2.20	3.75
C15	Oesophagus	0.00	1.02	2.17	1.78	1.88
C16	Stomach	0.00	2.75	2.09	2.49	2.32
C17	Small Intestine	0.00	0.75	0.45	0.39	0.44
C18-20	Colon, Rectum	0.59	7.55	10.54	13.11	11.38
C21	Anus & Anal Canal	0.00	0.38	0.28	0.14	0.22
C22	Liver & Intrahepatic Bile Ducts	2.08	1.60	2.56	2.43	2.41
C23-24	Gallbladder & Extrahepatic Bile Tract	0.00	0.35	0.58	0.86	0.68
C25	Pancreas	0.06	1.20	2.30	2.95	2.48
C32	Larynx	0.14	0.99	1.58	0.87	1.19
C33-34	Lung, Bronchus, Trachea	0.46	6.71	13.36	12.80	12.42
C38.4, C45.0	Pleura	0.00	0.21	0.80	0.82	0.75
C40-41	Bones, Joints, Cartilage	6.46	0.71	0.12	0.10	0.21
C43	Skin Melanoma	4.17	12.99	4.52	4.12	5.08
C47, C49	Soft Tissues	4.43	1.53	0.46	0.31	0.51
C50	Breast	0.00	0.21	0.22	0.17	0.19
C53	Cervix Uteri	-	-	-	-	-
C54-55	Corpus Uteri & NOS	-	-	-	-	-
C56	Ovary	-	-	-	-	-
C61	Prostate	0.30	3.36	32.91	31.47	29.41
C62	Testis	10.30	19.04	0.52	0.09	2.03
C64	Kidney	3.19	2.98	2.58	2.33	2.51
C67	Bladder	0.14	1.44	3.69	6.15	4.59
C65-66, C68	Other Urinary Organs	0.00	0.20	0.41	0.61	0.48
C69	Eye	2.11	0.24	0.20	0.17	0.20
C70-72	Brain & Central Nerves	11.47	4.42	1.59	0.79	1.55
C73	Thyroid	1.49	3.29	0.62	0.28	0.70
C81	Hodgkin's Disease	7.00	4.42	0.36	0.18	0.69
C82-85, C96	Non Hodgkin Lymphoma	8.77	6.46	3.42	3.37	3.71
C90	Multiple Myeloma	0.00	1.06	1.17	1.48	1.29
C91-95	Leukaemia	25.84	3.90	2.09	2.42	2.58
C91	Lymphoid Leukaemia	17.27	1.48	1.22	1.26	1.39
C92-94	Myeloid Leukaemia	7.57	2.37	0.83	1.08	1.13
Others	Other sites	9.25	4.78	3.38	5.12	4.34
C00-43, C45-97	All Cancers except non-melanotic Skin	100.00	100.00	100.00	100.00	100.00

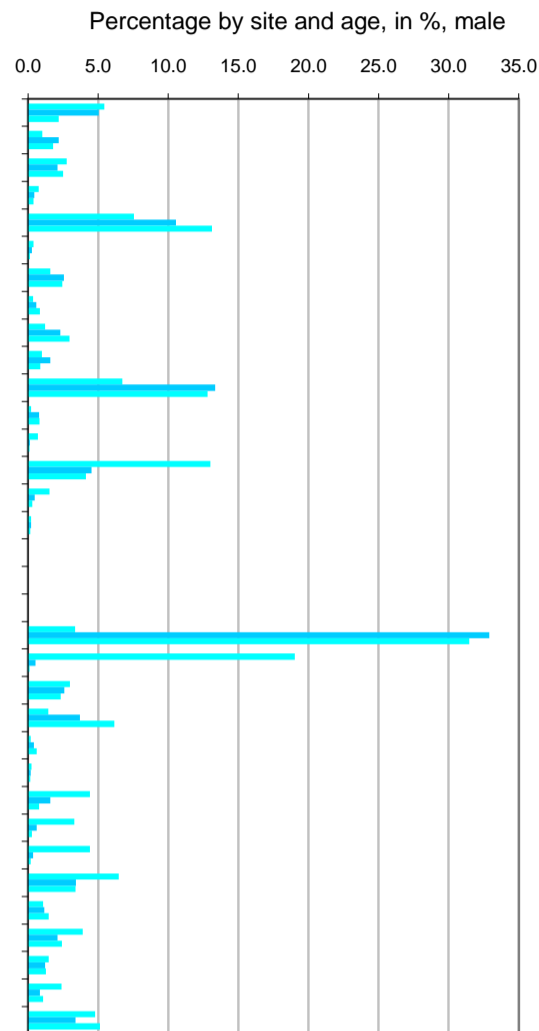

ICD10	Female Site	Age				Total
		0-19	20-49	50-69	70+	
C00-14	Oral Cavity & Pharynx	1.64	1.87	2.35	1.48	1.89
C15	Oesophagus	0.00	0.26	0.79	0.93	0.76
C16	Stomach	0.00	1.30	1.30	2.82	1.96
C17	Small Intestine	0.40	0.24	0.29	0.44	0.35
C18-20	Colon, Rectum	0.60	5.14	8.91	15.03	10.94
C21	Anus & Anal Canal	0.00	0.70	0.84	0.67	0.74
C22	Liver & Intrahepatic Bile Ducts	0.96	0.32	0.84	1.25	0.94
C23-24	Gallbladder & Extrahepatic Bile Tract	0.38	0.23	0.73	1.75	1.10
C25	Pancreas	0.84	0.74	2.38	4.78	3.16
C32	Larynx	0.00	0.10	0.26	0.15	0.19
C33-34	Lung, Bronchus, Trachea	0.87	3.78	9.69	7.70	7.83
C38.4, C45.0	Pleura	0.00	0.04	0.11	0.23	0.15
C40-41	Bones, Joints, Cartilage	8.30	0.32	0.10	0.08	0.18
C43	Skin Melanoma	7.34	12.19	5.23	4.22	5.90
C47, C49	Soft Tissues	5.95	0.88	0.38	0.50	0.55
C50	Breast	0.00	41.26	37.10	23.88	31.72
C53	Cervix Uteri	0.19	4.11	1.15	0.76	1.44
C54-55	Corpus Uteri & NOS	0.00	2.64	6.65	5.41	5.43
C56	Ovary	2.58	2.62	3.73	3.55	3.47
C61	Prostate	-	-	-	-	-
C62	Testis	-	-	-	-	-
C64	Kidney	5.95	0.85	1.31	1.98	1.56
C67	Bladder	0.00	0.37	1.25	2.61	1.70
C65-66, C68	Other Urinary Organs	0.00	0.05	0.21	0.49	0.30
C69	Eye	1.78	0.12	0.11	0.14	0.14
C70-72	Brain & Central Nerves	9.95	1.93	1.53	1.05	1.44
C73	Thyroid	3.91	6.89	2.05	0.82	2.29
C81	Hodgkin's Disease	12.54	2.11	0.22	0.18	0.58
C82-85, C96	Non Hodgkin Lymphoma	9.05	3.32	3.62	4.60	4.04
C90	Multiple Myeloma	0.00	0.47	1.11	1.81	1.31
C91-95	Leukaemia	20.70	1.79	1.79	2.62	2.28
C91	Lymphoid Leukaemia	16.99	0.46	0.93	1.29	1.12
C92-94	Myeloid Leukaemia	2.94	1.32	0.85	1.20	1.09
Others	Other sites	6.03	3.34	3.95	8.08	5.67
C00-43, C45-97	All Cancers except non-melanotic Skin	100.00	100.00	100.00	100.00	100.00

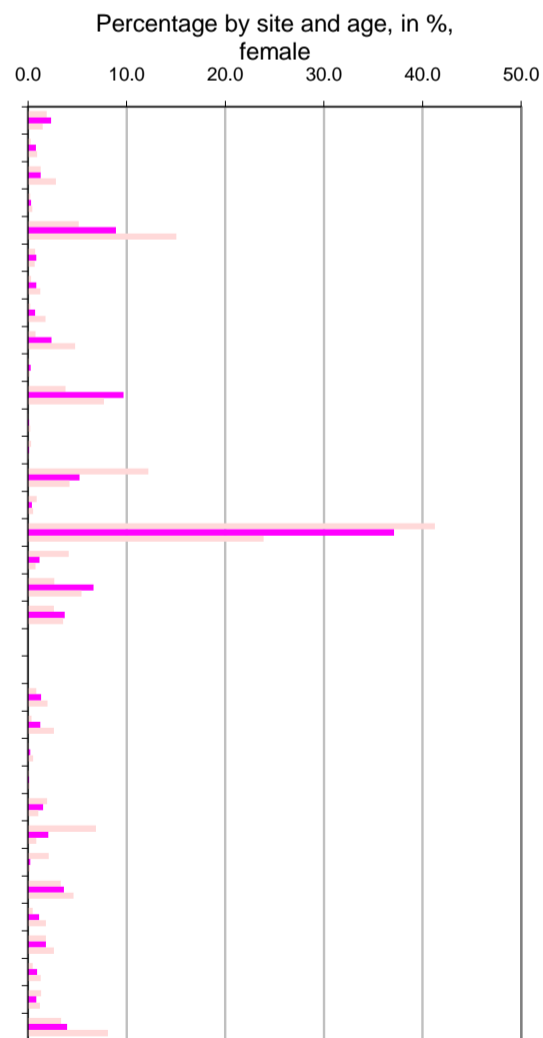

Number of new cases - three last periods

Gender	Period	Age group			Total	Yearly average
		0-49	50-69	70+		
Male	1984 - 1988	8'173	27'454	34'860	70'487	14'097
	1989 - 1993	9'319	29'718	36'368	75'405	15'081
	1994 - 1998	9'282	33'037	40'073	82'392	16'478
	1999 - 2003	9'133	39'134	42'936	91'203	18'241
	2004 - 2008	9'445	44'282	45'139	98'867	19'773
Female	1984 - 1988	9'777	22'961	28'876	61'614	12'323
	1989 - 1993	11'001	24'394	29'729	65'123	13'025
	1994 - 1998	12'079	27'730	31'945	71'754	14'351
	1999 - 2003	12'814	31'523	33'970	78'308	15'662
	2004 - 2008	13'681	32'946	36'313	82'940	16'588
Total	Total (3 last periods)	66'434	208'653	230'377	505'465	33'698

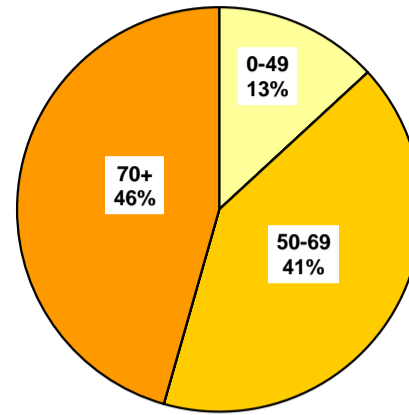

Crude rates by age-group & mean annual trends

*, **: Significant variations cf. Mantel-Haenszel test (95%, 99%)
Signification of mean annual trends not computed

Gender	Period	0-19	20-49	50-69	70+
Male	1984 - 1988	17.49	101.57	872.52	2796.12
	1989 - 1993	18.10	108.94 **	892.48 *	2777.74 *
	1994 - 1998	17.41	107.02 *	913.37 **	2833.97 **
	1999 - 2003	18.36	105.19 *	990.33 **	2774.65 **
	2004 - 2008	17.71	106.77	1028.22 **	2614.34 **
Female	1984 - 1988	13.14	128.37	658.38	1409.70
	1989 - 1993	13.31	135.91 *	669.75	1377.41 **
	1994 - 1998	15.18	145.36 **	720.10 **	1378.20
	1999 - 2003	14.46	154.92 *	765.82 **	1373.45
	2004 - 2008	14.04	162.01	745.48 **	1378.48
Male	Annual trend		1.000	1.012	0.992
Female	Annual trend		1.011	1.003	1.000

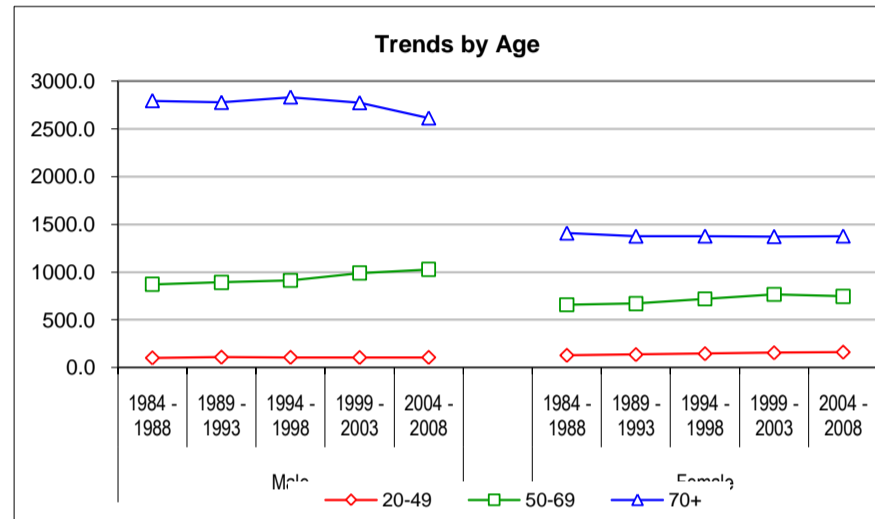

European standardized rate by period

Gender	Period	SA	CH	SL	C.I. 95% of CH	
Male	1984 - 1988	430.87	434.00	441.55	419.43	448.87
	1989 - 1993	428.37	435.27	452.28	422.71	447.86
	1994 - 1998	437.58	446.68	469.26	435.01	458.39
	1999 - 2003	448.94	459.13	484.49	448.17	470.30
	2004 - 2008	439.56	450.93	479.44	441.25	461.27
Female	1984 - 1988	296.22	297.21	299.60	286.32	308.26
	1989 - 1993	293.17	297.99	309.79	288.38	307.50
	1994 - 1998	309.09	314.58	327.92	305.67	323.88
	1999 - 2003	316.76	327.28	352.70	318.56	336.21
	2004 - 2008	312.62	322.64	346.81	314.72	330.94
Male	Annual trend	1.000	1.001	1.002		
Female	Annual trend	1.001	1.003	1.006		

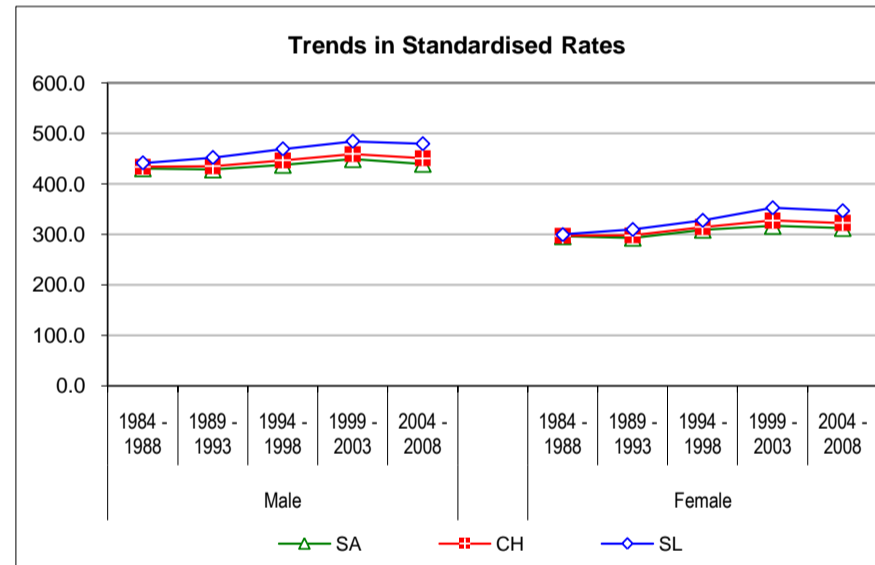

Age specific rates - last periods compared

Age	M		F	
	1999-03	2004-08	1999-03	2004-08
0-	24.0	21.6	16.4	17.0
5-	12.2	12.0	10.0	8.8
10-	12.7	12.9	11.5	9.7
15-	25.2	24.2	20.2	20.4
20-	45.4	42.4	38.1	31.3
25-	53.8	57.0	54.5	48.4
30-	71.5	69.5	86.7	91.1
35-	85.3	92.7	134.9	139.9
40-	132.1	129.7	233.6	230.2
45-	233.2	220.4	361.1	373.5
50-	434.2	431.8	509.7	482.7
55-	799.1	788.9	714.3	661.3
60-	1267.4	1340.4	890.3	877.1
65-	1890.8	1925.2	1068.4	1070.9
70-	2481.7	2407.9	1206.0	1240.7
75-	2877.2	2641.9	1360.2	1388.3
80-	3001.8	2914.5	1501.3	1522.6
85+	3081.2	2695.6	1523.3	1414.6
Crude rate	515.9	537.9	423.3	433.6

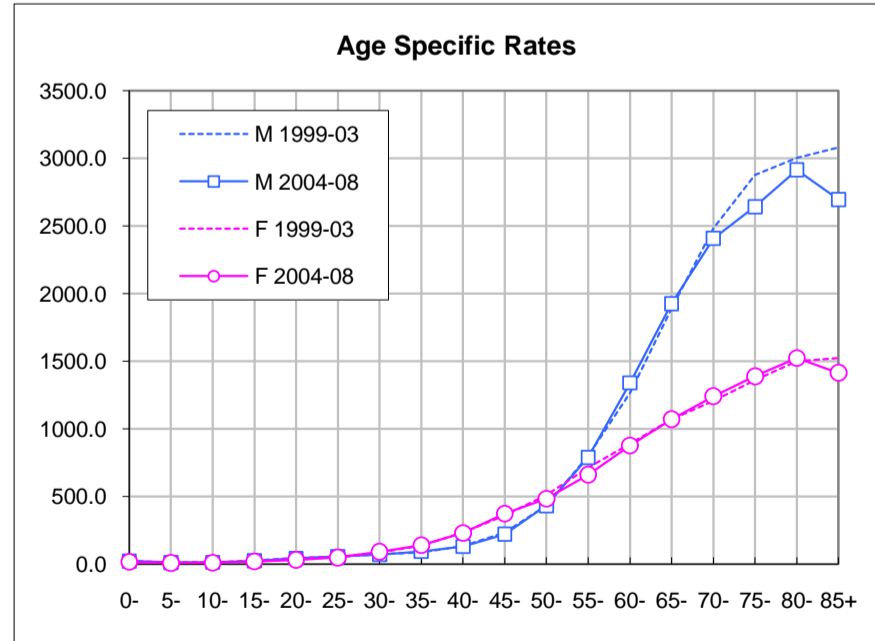

Number of new cases - three last periods

Gender	Period	Age group			Total	Yearly average
		0-49	50-69	70+		
Male	1984 - 1988	589	1'640	787	3'016	603
	1989 - 1993	656	1'810	799	3'265	653
	1994 - 1998	599	1'987	785	3'371	674
	1999 - 2003	503	1'979	806	3'288	658
	2004 - 2008	487	2'226	991	3'704	741
Female	1984 - 1988	114	389	342	846	169
	1989 - 1993	208	474	412	1'094	219
	1994 - 1998	256	564	410	1'230	246
	1999 - 2003	192	687	514	1'393	279
	2004 - 2008	255	775	536	1'566	313
Total	Total (3 last periods)	2'291	8'219	4'043	14'552	970

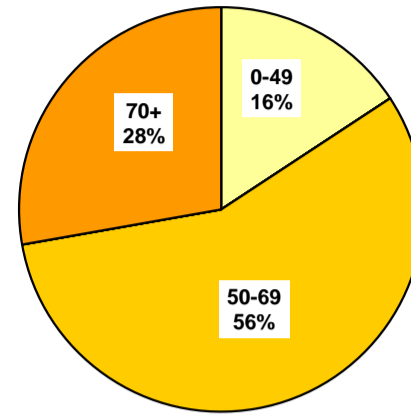

Crude rates by age-group & mean annual trends

*, **: Significant variations cf. Mantel-Haenszel test (95%, 99%)
Signification of mean annual trends not computed

Gender	Period	0-19	20-49	50-69	70+
Male	1984 - 1988	0.33	7.85	52.12	63.13
	1989 - 1993	0.15	8.25	54.35	61.05
	1994 - 1998	0.00	7.50 *	54.93	55.49
	1999 - 2003	0.13	6.26 **	50.09 **	52.11
	2004 - 2008	0.30	5.82 *	51.68	57.42 *
Female	1984 - 1988	0.11	1.52	11.16	16.71
	1989 - 1993	0.23	2.58 **	13.02 *	19.08
	1994 - 1998	0.17	3.16	14.65	17.71
	1999 - 2003	0.12	2.38 **	16.70 *	20.76 *
	2004 - 2008	0.23	3.03 *	17.54	20.34
Male	Annual trend (3 last periods)		0.975	0.994	1.003
Female	Annual trend (3 last periods)		0.996	1.018	1.014

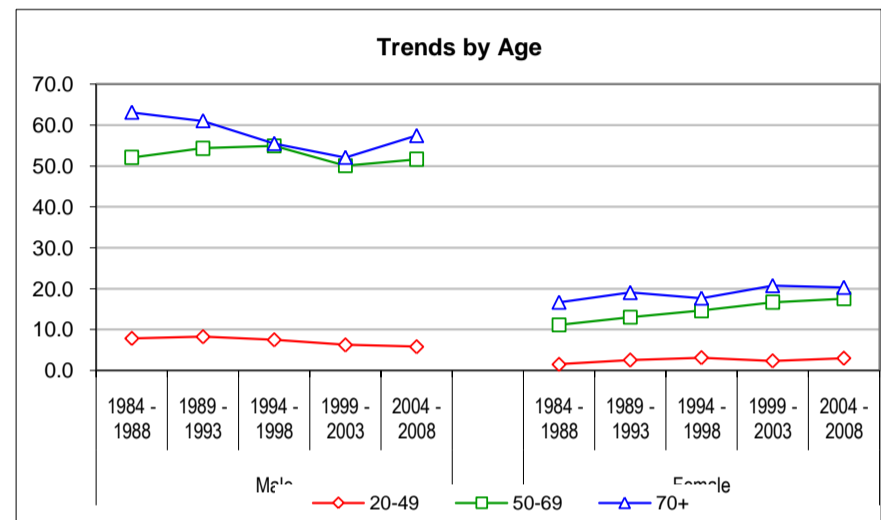

European standardized rate by period

Gender	Period	SA	CH	SL	C.I. 95% of CH	
Male	1984 - 1988	15.76	19.45	28.76	16.06	23.01
	1989 - 1993	16.09	19.79	29.02	16.91	22.79
	1994 - 1998	16.41	19.19	26.12	16.65	21.84
	1999 - 2003	14.87	17.30	23.38	15.07	19.62
	2004 - 2008	15.52	17.61	22.87	15.61	19.74
Female	1984 - 1988	3.87	4.24	5.15	2.88	5.69
	1989 - 1993	4.54	5.39	7.46	4.00	6.84
	1994 - 1998	5.39	5.78	6.74	4.52	7.12
	1999 - 2003	5.52	6.11	7.51	4.88	7.40
	2004 - 2008	6.29	6.52	7.08	5.37	7.74
Male	Annual trend (3 last periods)	0.994	0.991	0.987		
Female	Annual trend (3 last periods)	1.016	1.012	1.005		

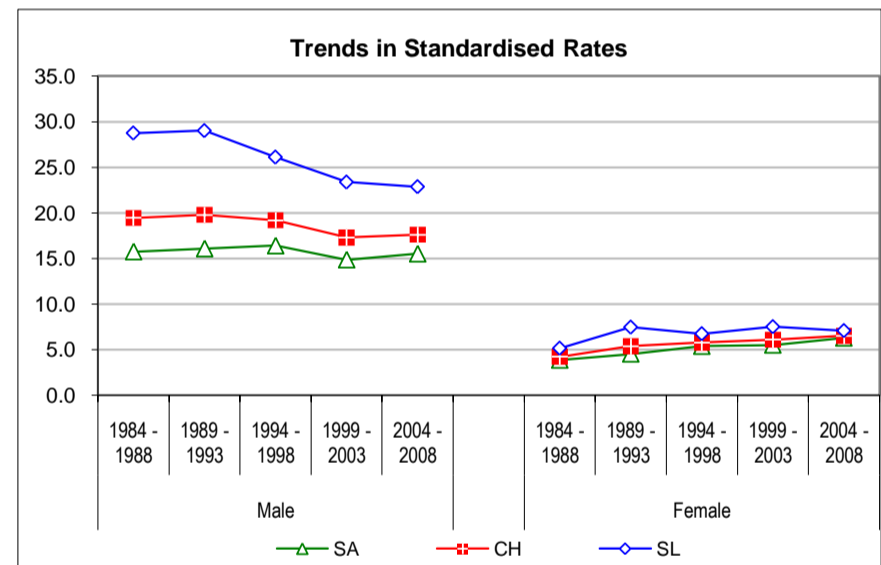

Age specific rates - last periods compared

Age	M		F	
	1999-03	2004-08	1999-03	2004-08
0-	0.0	0.0	0.0	0.0
5-	0.0	0.0	0.1	0.2
10-	0.3	0.4	0.2	0.7
15-	0.2	0.8	0.1	0.0
20-	0.7	0.4	0.3	0.8
25-	1.1	1.1	0.5	0.5
30-	1.3	1.7	1.4	1.3
35-	2.3	2.7	1.4	2.0
40-	8.7	7.8	3.9	4.5
45-	23.2	18.6	6.4	8.0
50-	42.5	34.3	12.1	13.2
55-	54.9	56.4	18.9	17.8
60-	48.8	63.8	16.7	21.4
65-	57.0	56.3	20.3	18.6
70-	57.0	58.2	21.8	23.5
75-	51.0	61.1	20.1	17.9
80-	47.9	54.4	16.8	21.7
85+	46.1	52.0	24.0	17.5
Crude rate	18.6	20.2	7.5	8.2

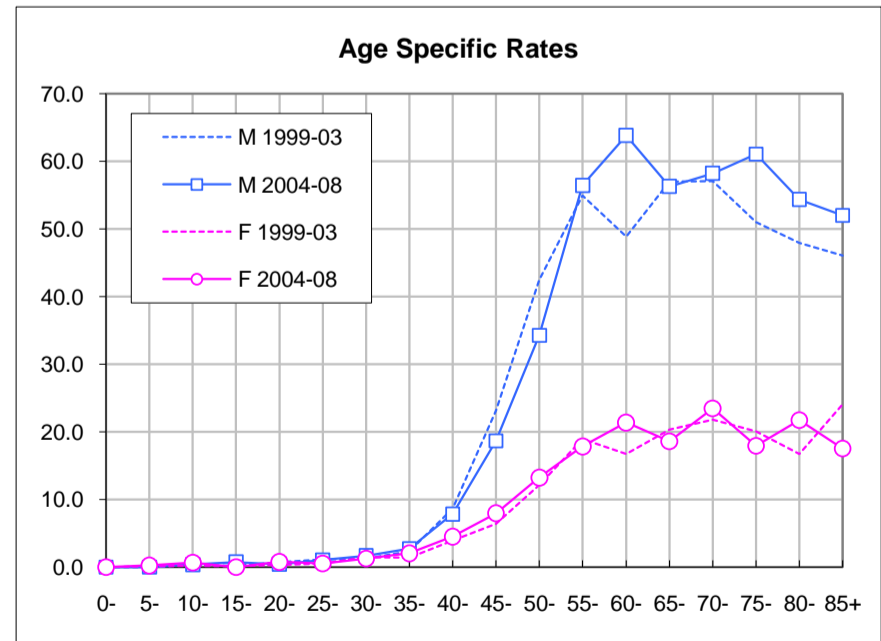

Number of new cases - three last periods

Gender	Period	Age group			Total	Yearly average
		0-49	50-69	70+		
Male	1984 - 1988	102	636	443	1'181	236
	1989 - 1993	169	685	448	1'302	260
	1994 - 1998	142	803	545	1'490	298
	1999 - 2003	120	936	672	1'728	346
	2004 - 2008	89	962	803	1'854	371
Female	1984 - 1988	25	145	195	365	73
	1989 - 1993	26	153	283	462	92
	1994 - 1998	21	228	272	520	104
	1999 - 2003	33	207	336	576	115
	2004 - 2008	34	260	338	633	127
Total	Total (3 last periods)	438	3'396	2'966	6'800	453

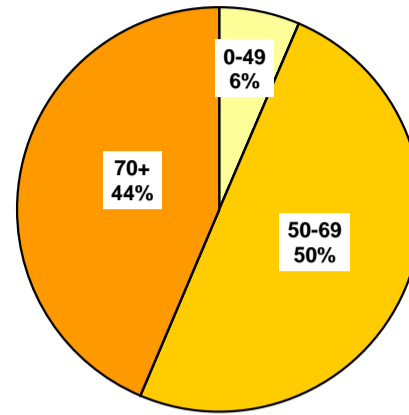

Crude rates by age-group & mean annual trends

*, **: Significant variations cf. Mantel-Haenszel test (95%, 99%)
Signification of mean annual trends not computed

Gender	Period	0-19	20-49	50-69	70+
Male	1984 - 1988	0.00	1.39	20.22	35.52
	1989 - 1993	0.00	2.14 **	20.58	34.21
	1994 - 1998	0.00	1.78	22.21	38.53
	1999 - 2003	0.00	1.51	23.69	43.43 *
	2004 - 2008	0.00	1.09 **	22.34	46.50
Female	1984 - 1988	0.00	0.35	4.15	9.53
	1989 - 1993	0.00	0.33	4.21	13.12 **
	1994 - 1998	0.00	0.26	5.91 **	11.73
	1999 - 2003	0.00	0.42	5.02	13.59
	2004 - 2008	0.00	0.42	5.89	12.84
Male	Annual trend (3 last periods)		0.952	1.001	1.019
Female	Annual trend (3 last periods)		1.049	1.000	1.009

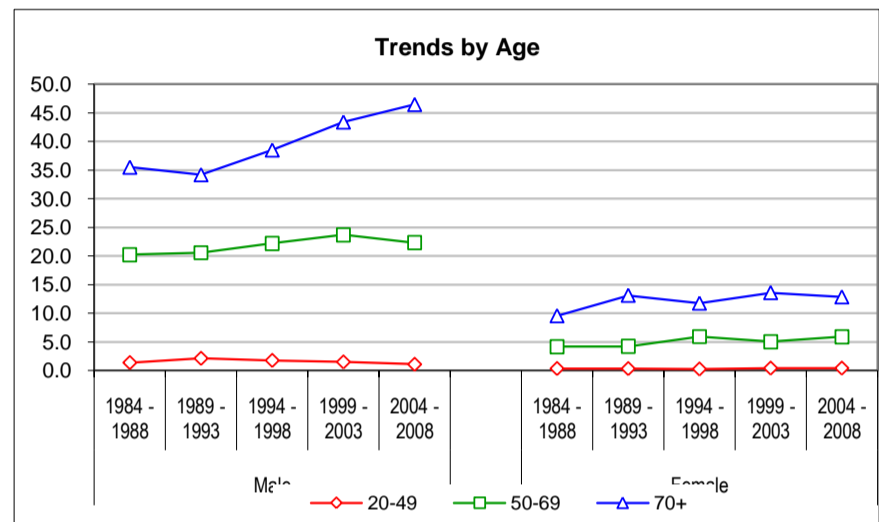

European standardized rate by period

Gender	Period	SA	CH	SL	C.I. 95% of CH	
Male	1984 - 1988	6.09	7.48	11.01	5.41	9.70
	1989 - 1993	6.16	7.77	11.79	5.98	9.67
	1994 - 1998	7.01	8.37	11.75	6.76	10.17
	1999 - 2003	7.74	8.86	11.66	7.29	10.50
	2004 - 2008	7.71	8.45	10.33	7.09	9.89
Female	1984 - 1988	1.24	1.69	2.81	0.80	2.67
	1989 - 1993	1.54	1.87	2.70	1.14	2.70
	1994 - 1998	1.93	2.18	2.79	1.44	2.98
	1999 - 2003	1.84	2.18	3.00	1.48	2.96
	2004 - 2008	2.16	2.31	2.68	1.65	3.01
Male	Annual trend (3 last periods)	1.010	1.001	0.987		
Female	Annual trend (3 last periods)	1.011	1.006	0.996		

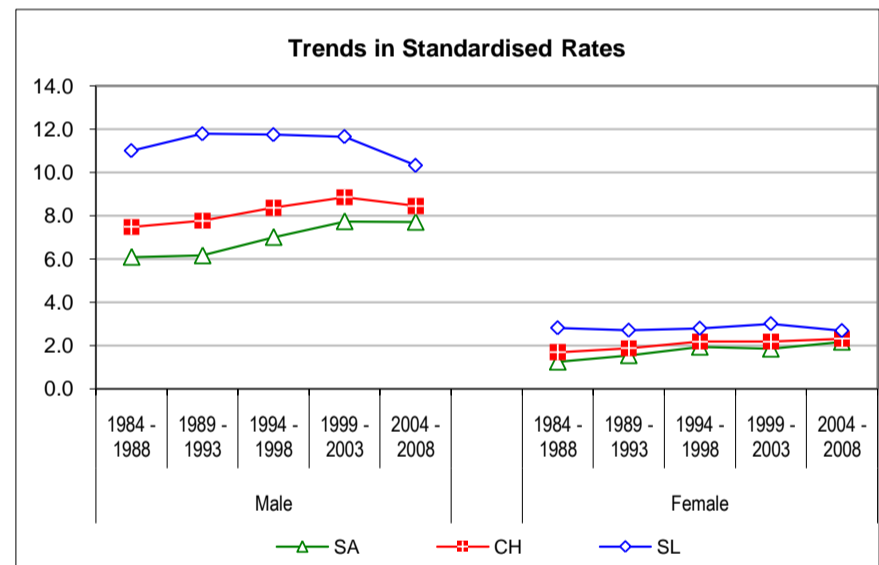

Age specific rates - last periods compared

Age	M		F	
	1999-03	2004-08	1999-03	2004-08
0-	0.0	0.0	0.0	0.0
5-	0.0	0.0	0.0	0.0
10-	0.0	0.0	0.0	0.0
15-	0.0	0.0	0.0	0.0
20-	0.0	0.0	0.0	0.0
25-	0.2	0.0	0.0	0.0
30-	0.0	0.0	0.1	0.1
35-	0.6	0.4	0.2	0.5
40-	1.9	1.1	0.3	0.4
45-	6.4	4.5	1.8	1.4
50-	13.6	10.0	3.1	2.9
55-	22.6	18.9	5.2	6.4
60-	29.3	31.9	5.8	6.8
65-	35.7	34.5	6.8	8.4
70-	44.3	41.5	12.4	13.6
75-	45.7	44.4	11.9	10.0
80-	44.3	51.1	13.9	13.9
85+	34.6	57.9	17.4	14.3
Crude rate	9.8	10.1	3.1	3.3

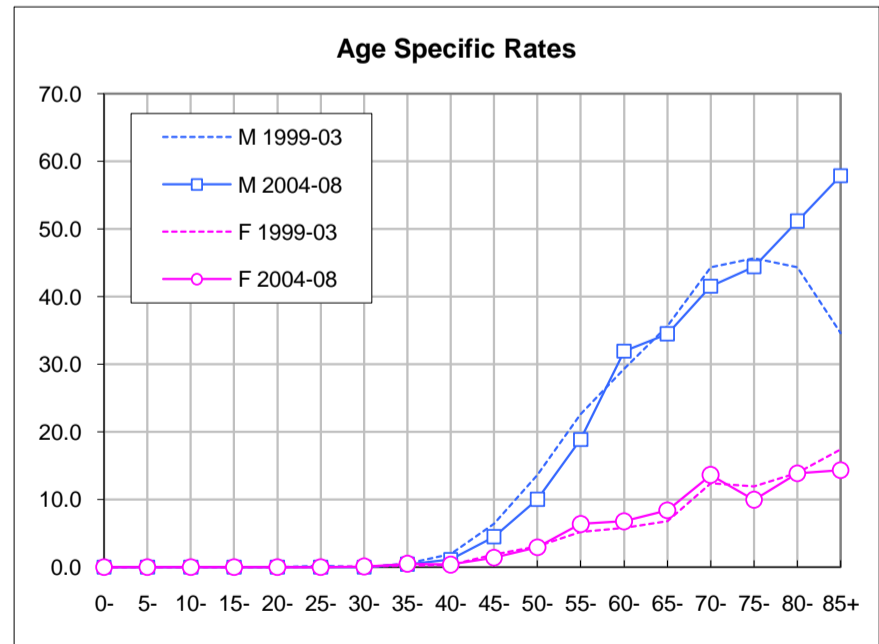

Number of new cases - three last periods

Gender	Period	Age group			Total	Yearly average
		0-49	50-69	70+		
Male	1984 - 1988	273	1'290	1'882	3'444	689
	1989 - 1993	244	1'241	1'605	3'091	618
	1994 - 1998	273	1'080	1'579	2'932	586
	1999 - 2003	259	996	1'405	2'660	532
	2004 - 2008	240	925	1'125	2'290	458
Female	1984 - 1988	178	487	1'624	2'290	458
	1989 - 1993	145	571	1'392	2'108	422
	1994 - 1998	152	505	1'269	1'926	385
	1999 - 2003	162	425	1'005	1'592	318
	2004 - 2008	171	428	1'025	1'624	325
Total	Total (3 last periods)	1'257	4'359	7'408	13'023	868

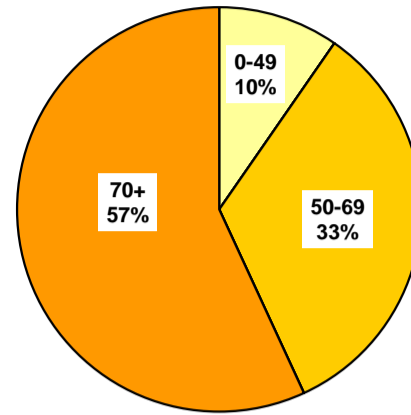

Crude rates by age-group & mean annual trends

*, **: Significant variations cf. Mantel-Haenszel test (95%, 99%)
Signification of mean annual trends not computed

Gender	Period	0-19	20-49	50-69	70+
Male	1984 - 1988	0.00	3.72	41.01	150.93
	1989 - 1993	0.00	3.10 *	37.28 *	122.62 **
	1994 - 1998	0.00	3.42	29.87 **	111.64 **
	1999 - 2003	0.03	3.25	25.20 **	90.77 **
	2004 - 2008	0.00	2.94	21.47 **	65.16 **
Female	1984 - 1988	0.00	2.47	13.96	79.31
	1989 - 1993	0.00	1.88 **	15.67	64.51 **
	1994 - 1998	0.06	1.90	13.10 **	54.75 **
	1999 - 2003	0.03	2.03	10.32 **	40.63 **
	2004 - 2008	0.00	2.11	9.69	38.92
Male	Annual trend		0.985	0.968	0.948
Female	Annual trend		1.010	0.970	0.966

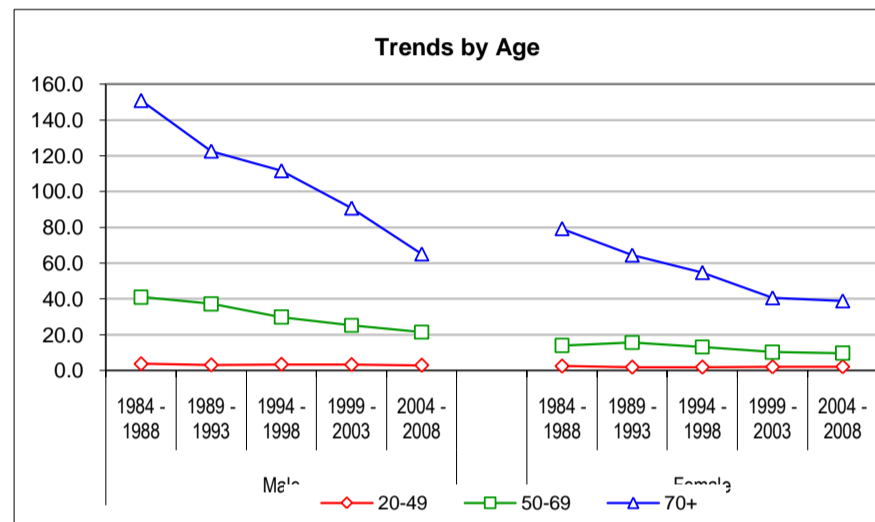

European standardized rate by period

Gender	Period	SA	CH	SL	C.I. 95% of CH	
Male	1984 - 1988	21.51	21.20	20.37	18.02	24.48
	1989 - 1993	17.58	17.76	18.17	15.27	20.37
	1994 - 1998	15.52	15.69	16.11	13.53	17.90
	1999 - 2003	12.77	13.12	13.96	11.28	15.02
	2004 - 2008	9.83	10.28	11.41	8.80	11.83
Female	1984 - 1988	9.86	9.22	7.64	7.55	11.00
	1989 - 1993	8.27	8.16	7.90	6.72	9.67
	1994 - 1998	7.39	7.17	6.65	5.93	8.46
	1999 - 2003	5.38	5.59	6.09	4.52	6.70
	2004 - 2008	5.11	5.35	5.92	4.39	6.38
Male	Annual trend	0.955	0.959	0.966		
Female	Annual trend	0.964	0.971	0.988		

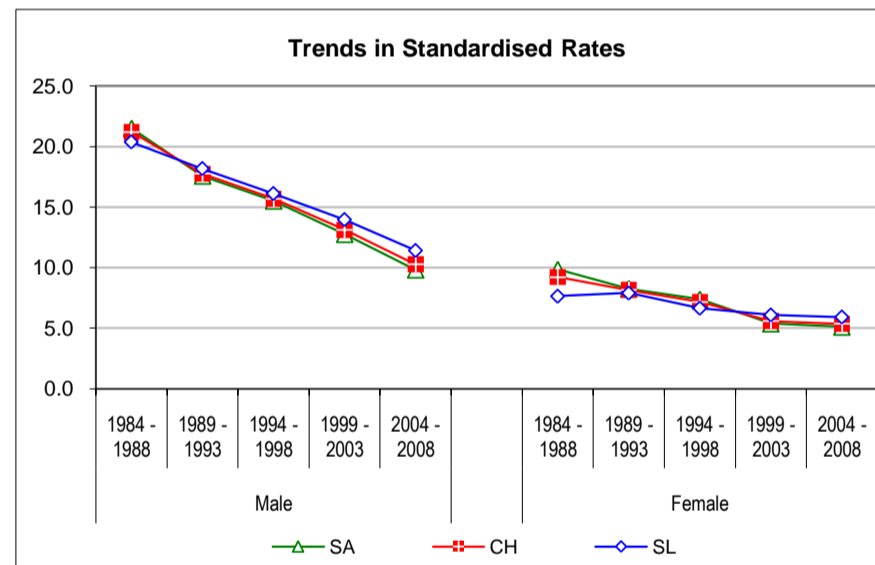

Age specific rates - last periods compared

Age	M		F	
	1999-03	2004-08	1999-03	2004-08
0-	0.0	0.0	0.0	0.0
5-	0.0	0.0	0.0	0.0
10-	0.0	0.0	0.0	0.0
15-	0.1	0.0	0.1	0.0
20-	0.2	0.4	0.6	0.4
25-	0.2	0.6	0.5	0.0
30-	1.7	1.0	1.8	0.6
35-	2.0	3.0	1.8	1.5
40-	5.1	4.3	3.6	3.6
45-	9.7	7.0	3.5	5.6
50-	11.6	11.2	5.3	4.5
55-	23.6	16.4	8.2	7.5
60-	31.9	23.5	13.3	11.1
65-	42.6	42.8	17.1	18.2
70-	68.4	51.6	23.1	24.8
75-	87.9	64.8	33.8	36.1
80-	110.7	74.8	51.4	45.7
85+	134.6	89.2	66.2	55.8
Crude rate	15.0	12.5	8.6	8.5

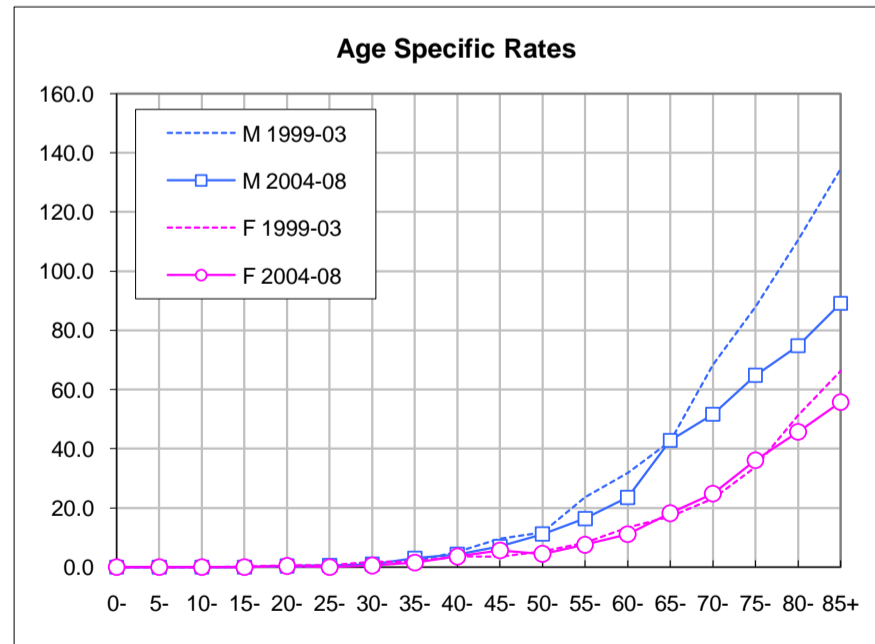

Number of new cases - three last periods

Gender	Period	Age group			Total	Yearly average
		0-49	50-69	70+		
Male	1984 - 1988	31	108	161	299	60
	1989 - 1993	33	178	159	369	74
	1994 - 1998	19	142	168	329	66
	1999 - 2003	38	185	213	436	87
	2004 - 2008	66	198	175	439	88
Female	1984 - 1988	13	57	160	229	46
	1989 - 1993	34	84	125	243	49
	1994 - 1998	20	105	154	278	56
	1999 - 2003	27	141	173	342	68
	2004 - 2008	33	96	159	288	58
Total	Total (3 last periods)	202	867	1'042	2'112	141

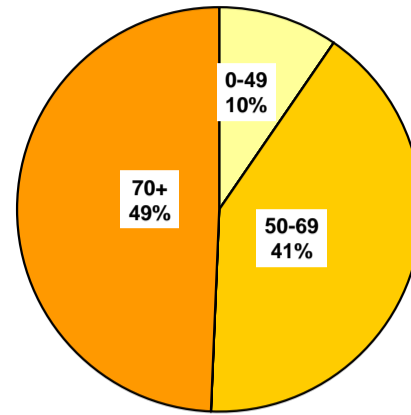

Crude rates by age-group & mean annual trends

*, **: Significant variations cf. Mantel-Haenszel test (95%, 99%)
Signification of mean annual trends not computed

Gender	Period	0-19	20-49	50-69	70+
Male	1984 - 1988	0.00	0.42	3.42	12.91
	1989 - 1993	0.00	0.41	5.34 **	12.11
	1994 - 1998	0.00	0.24 *	3.92 *	11.90
	1999 - 2003	0.00	0.48 *	4.69	13.77
	2004 - 2008	0.00	0.81 *	4.61	10.13 **
Female	1984 - 1988	0.00	0.18	1.63	7.79
	1989 - 1993	0.00	0.45 **	2.31 *	5.78 **
	1994 - 1998	0.00	0.25 *	2.72	6.63
	1999 - 2003	0.00	0.34	3.43	7.01
	2004 - 2008	0.06	0.38	2.17 **	6.03
Male	Annual trend (3 last periods)		1.131	1.016	0.984
Female	Annual trend (3 last periods)		1.045	0.977	0.991

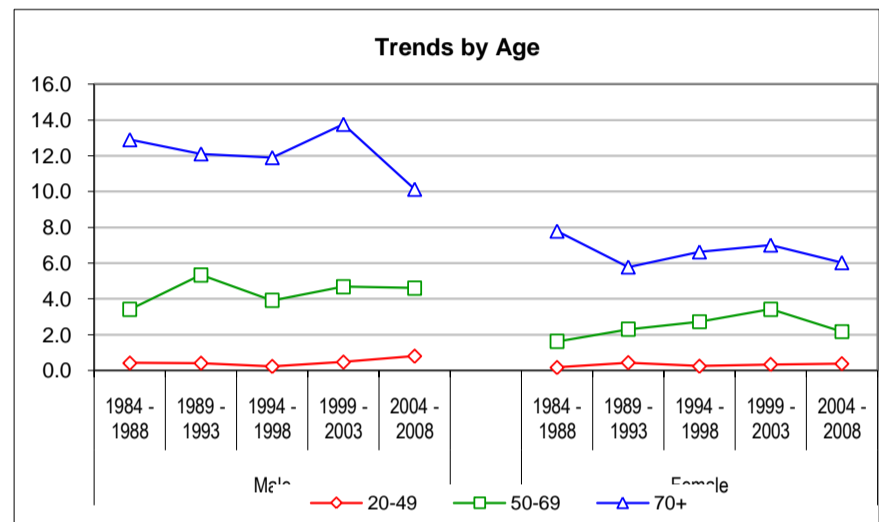

European standardized rate by period

Gender	Period	SA	CH	SL	C.I. 95% of CH	
Male	1984 - 1988	2.02	1.82	1.30	0.99	2.78
	1989 - 1993	2.30	2.15	1.74	1.34	3.06
	1994 - 1998	1.81	1.78	1.70	1.09	2.57
	1999 - 2003	2.19	2.17	2.11	1.45	2.97
	2004 - 2008	1.97	2.02	2.13	1.37	2.72
Female	1984 - 1988	0.98	0.95	0.86	0.40	1.59
	1989 - 1993	1.06	1.04	0.98	0.52	1.63
	1994 - 1998	1.16	1.15	1.11	0.62	1.72
	1999 - 2003	1.39	1.36	1.30	0.83	1.96
	2004 - 2008	1.08	1.06	1.02	0.63	1.55
Male	Annual trend (3 last periods)	1.009	1.013	1.023		
Female	Annual trend (3 last periods)	0.993	0.992	0.992		

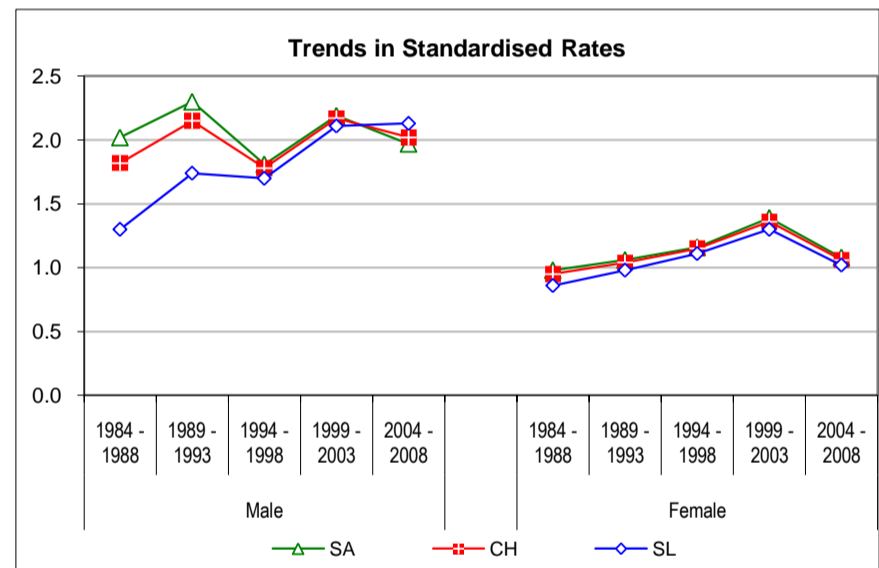

Age specific rates - last periods compared

Age	M		F	
	1999-03	2004-08	1999-03	2004-08
0-	0.0	0.0	0.0	0.0
5-	0.0	0.0	0.0	0.0
10-	0.0	0.0	0.0	0.0
15-	0.0	0.0	0.0	0.0
20-	0.0	0.0	0.1	0.0
25-	0.0	0.5	0.3	0.0
30-	0.2	0.0	0.1	0.2
35-	0.3	0.5	0.1	0.3
40-	1.2	1.3	0.6	0.8
45-	1.0	2.2	0.7	0.8
50-	2.9	3.0	2.3	0.3
55-	3.5	3.6	2.8	2.3
60-	5.3	6.2	2.4	3.6
65-	8.7	6.6	6.9	2.9
70-	12.5	7.8	7.0	7.9
75-	14.1	13.0	6.8	5.0
80-	16.2	9.1	8.1	6.6
85+	13.5	11.9	6.2	4.0
Crude rate	2.5	2.4	1.8	1.5

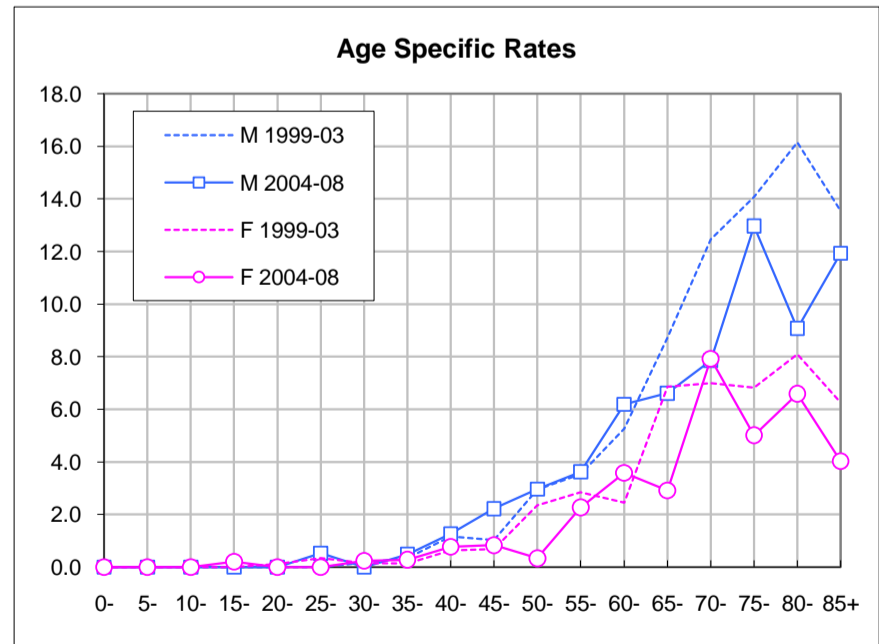

Number of new cases - three last periods

Gender	Period	Age group			Total	Yearly average
		0-49	50-69	70+		
Male	1984 - 1988	476	3'259	4'803	8'539	1'708
	1989 - 1993	554	3'442	4'815	8'811	1'762
	1994 - 1998	592	3'862	5'008	9'462	1'892
	1999 - 2003	598	4'385	5'578	10'561	2'112
	2004 - 2008	661	4'668	5'918	11'248	2'250
Female	1984 - 1988	400	2'414	4'852	7'666	1'533
	1989 - 1993	494	2'550	4'769	7'812	1'562
	1994 - 1998	540	2'668	5'026	8'233	1'647
	1999 - 2003	556	2'886	5'384	8'826	1'765
	2004 - 2008	677	2'936	5'458	9'071	1'814
Total	Total (3 last periods)	3'624	21'406	32'371	57'401	3'827

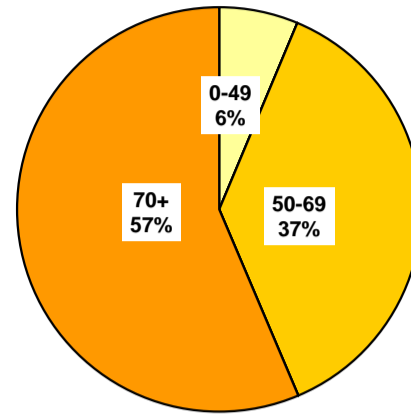

Crude rates by age-group & mean annual trends

*, **: Significant variations cf. Mantel-Haenszel test (95%, 99%)
Signification of mean annual trends not computed

Gender	Period	0-19	20-49	50-69	70+
Male	1984 - 1988	0.00	6.49	103.58	385.28
	1989 - 1993	0.09	6.98	103.36	367.77 **
	1994 - 1998	0.03	7.39	106.78 *	354.15
	1999 - 2003	0.08	7.49	110.96	360.46
	2004 - 2008	0.10	8.06	108.40 *	342.77 **
Female	1984 - 1988	0.05	5.52	69.23	236.86
	1989 - 1993	0.00	6.40	70.00	220.94 **
	1994 - 1998	0.48	6.60	69.29	216.82
	1999 - 2003	0.39	6.84	70.11	217.68
	2004 - 2008	0.08	8.32 *	66.44 *	207.18 **
Male	Annual trend		1.009	1.002	0.997
Female	Annual trend		1.024	0.996	0.995

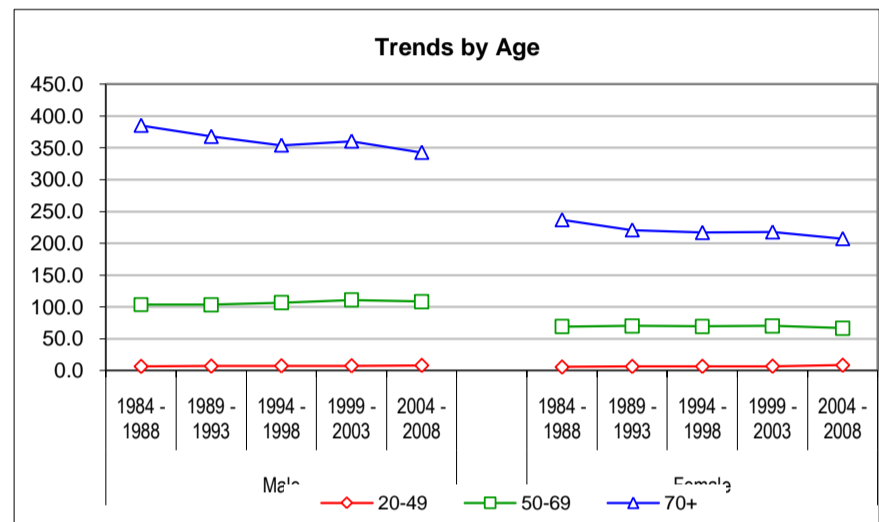

European standardized rate by period

Gender	Period	SA	CH	SL	C.I. 95% of CH	
Male	1984 - 1988	52.36	52.28	52.11	47.27	57.43
	1989 - 1993	50.11	50.62	51.85	46.36	54.93
	1994 - 1998	50.31	51.17	53.30	47.28	55.19
	1999 - 2003	52.07	52.40	53.22	48.75	56.15
	2004 - 2008	48.93	50.06	52.92	46.78	53.39
Female	1984 - 1988	33.04	33.02	32.98	29.58	36.55
	1989 - 1993	32.40	31.96	30.86	29.01	34.93
	1994 - 1998	31.72	31.86	32.20	29.20	34.71
	1999 - 2003	32.43	32.35	32.13	29.78	35.01
	2004 - 2008	30.58	31.09	32.27	28.76	33.53
Male	Annual trend	0.997	0.998	0.999		
Female	Annual trend	0.996	0.998	1.000		

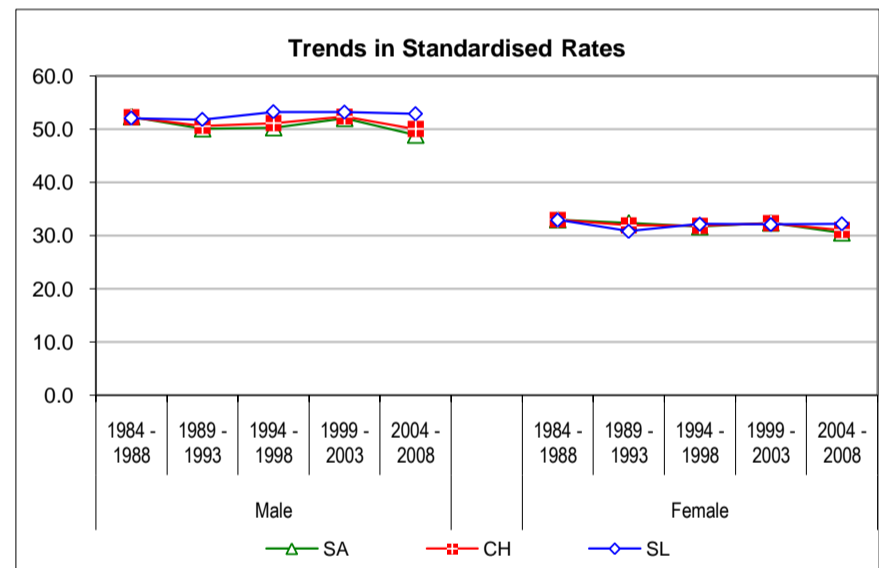

Age specific rates - last periods compared

Age	M		F	
	1999-03	2004-08	1999-03	2004-08
0-	0.0	0.0	0.0	0.0
5-	0.0	0.0	0.4	0.1
10-	0.0	0.0	0.2	0.0
15-	0.3	0.4	0.9	0.2
20-	1.2	1.0	0.8	0.9
25-	2.2	1.4	0.9	1.7
30-	1.0	2.3	3.4	2.8
35-	4.5	5.7	4.4	4.6
40-	10.1	12.2	10.6	12.5
45-	25.4	22.1	20.1	24.2
50-	46.9	43.1	37.9	35.2
55-	91.4	83.5	53.4	55.7
60-	141.1	140.5	81.6	80.5
65-	213.0	207.3	126.3	108.0
70-	292.1	281.2	164.0	153.4
75-	390.6	357.1	213.5	206.7
80-	404.9	399.8	254.9	254.5
85+	429.9	400.1	269.3	236.1
Crude rate	59.7	61.2	47.7	47.4

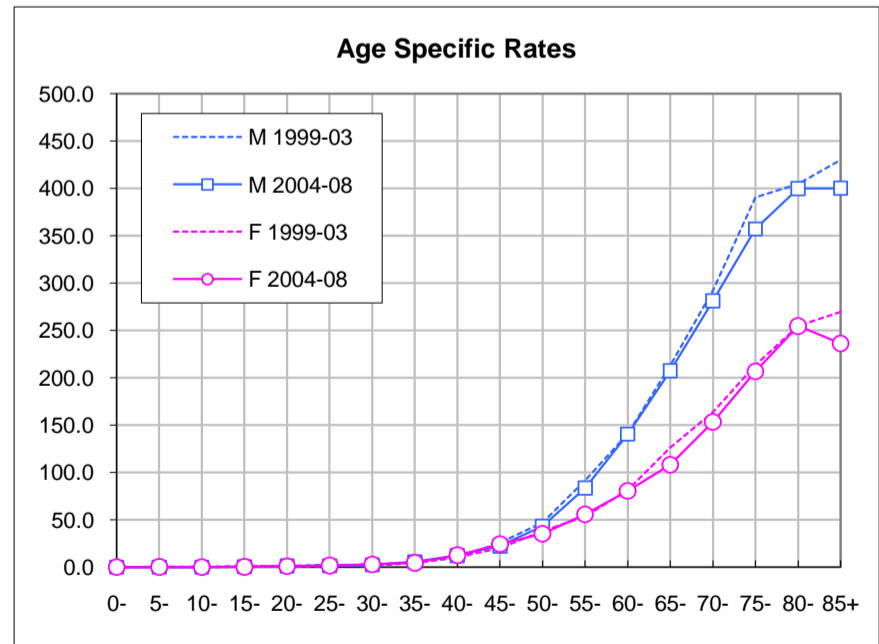

Number of new cases - three last periods

Gender	Period	Age group			Total	Yearly average
		0-49	50-69	70+		
Male	1984 - 1988	16	68	59	143	29
	1989 - 1993	22	79	72	173	35
	1994 - 1998	22	70	57	149	30
	1999 - 2003	42	91	73	206	41
	2004 - 2008	33	124	64	221	44
Female	1984 - 1988	24	144	189	357	71
	1989 - 1993	48	141	178	368	74
	1994 - 1998	50	184	220	455	91
	1999 - 2003	65	207	198	471	94
	2004 - 2008	92	278	242	612	122
Total	Total (3 last periods)	304	954	855	2'113	141

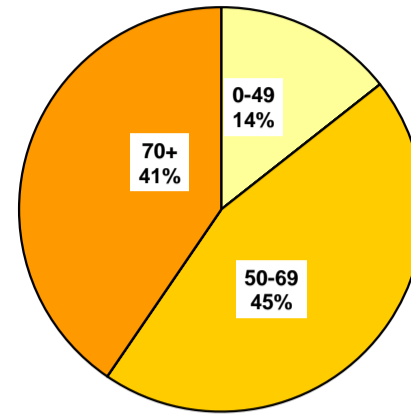

Crude rates by age-group & mean annual trends

*, **: Significant variations cf. Mantel-Haenszel test (95%, 99%)
Signification of mean annual trends not computed

Gender	Period	0-19	20-49	50-69	70+
Male	1984 - 1988	0.00	0.22	2.16	4.73
	1989 - 1993	0.00	0.28	2.37	5.50
	1994 - 1998	0.00	0.27	1.93	4.06
	1999 - 2003	0.00	0.53 *	2.31	4.72
	2004 - 2008	0.00	0.41	2.87	3.72
Female	1984 - 1988	0.00	0.33	4.14	9.24
	1989 - 1993	0.00	0.62 *	3.88	8.25
	1994 - 1998	0.00	0.64	4.79 *	9.50
	1999 - 2003	0.03	0.81	5.04	8.02
	2004 - 2008	0.00	1.14	6.29 *	9.19
Male	Annual trend (3 last periods)		1.041	1.040	0.991
Female	Annual trend (3 last periods)		1.060	1.028	0.997

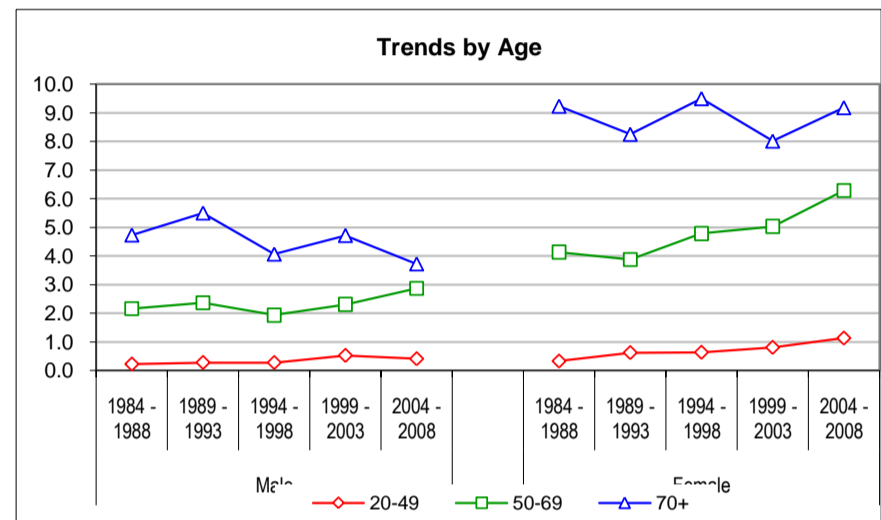

European standardized rate by period

Gender	Period	SA	CH	SL	C.I. 95% of CH	
Male	1984 - 1988	0.70	0.88	1.33	0.20	1.70
	1989 - 1993	0.85	1.01	1.41	0.40	1.73
	1994 - 1998	0.71	0.81	1.06	0.32	1.39
	1999 - 2003	0.97	1.03	1.18	0.53	1.61
	2004 - 2008	0.96	1.02	1.18	0.55	1.55
Female	1984 - 1988	1.33	1.66	2.49	0.83	2.62
	1989 - 1993	1.44	1.64	2.12	0.95	2.41
	1994 - 1998	1.68	1.91	2.49	1.21	2.67
	1999 - 2003	1.71	1.95	2.53	1.28	2.67
	2004 - 2008	2.00	2.41	3.40	1.72	3.18
Male	Annual trend (3 last periods)	1.031	1.023	1.011		
Female	Annual trend (3 last periods)	1.018	1.024	1.032		

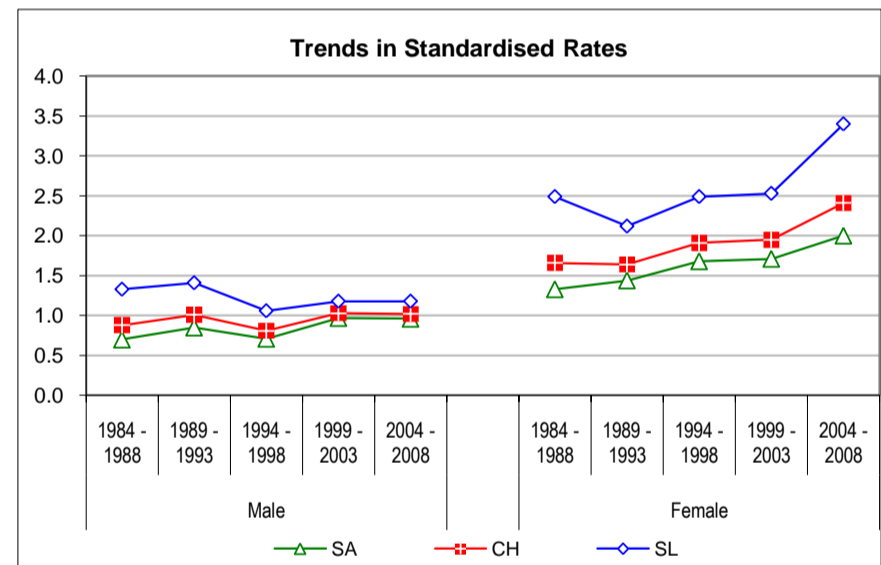

Age specific rates - last periods compared

Age	M		F	
	1999-03	2004-08	1999-03	2004-08
0-	0.0	0.0	0.0	0.0
5-	0.0	0.0	0.0	0.0
10-	0.0	0.0	0.1	0.0
15-	0.0	0.0	0.0	0.0
20-	0.0	0.0	0.0	0.0
25-	0.0	0.1	0.0	0.0
30-	0.0	0.1	0.3	0.2
35-	0.8	0.2	0.9	0.6
40-	1.0	0.9	1.3	1.7
45-	1.1	1.0	2.1	3.8
50-	1.4	1.4	2.9	4.8
55-	2.6	2.1	4.1	5.2
60-	2.2	5.0	6.4	7.5
65-	3.5	3.4	7.8	8.3
70-	3.9	3.5	7.0	8.8
75-	3.8	3.6	5.9	5.7
80-	7.4	3.9	7.8	12.7
85+	5.2	4.4	12.7	10.6
Crude rate	1.2	1.2	2.5	3.2

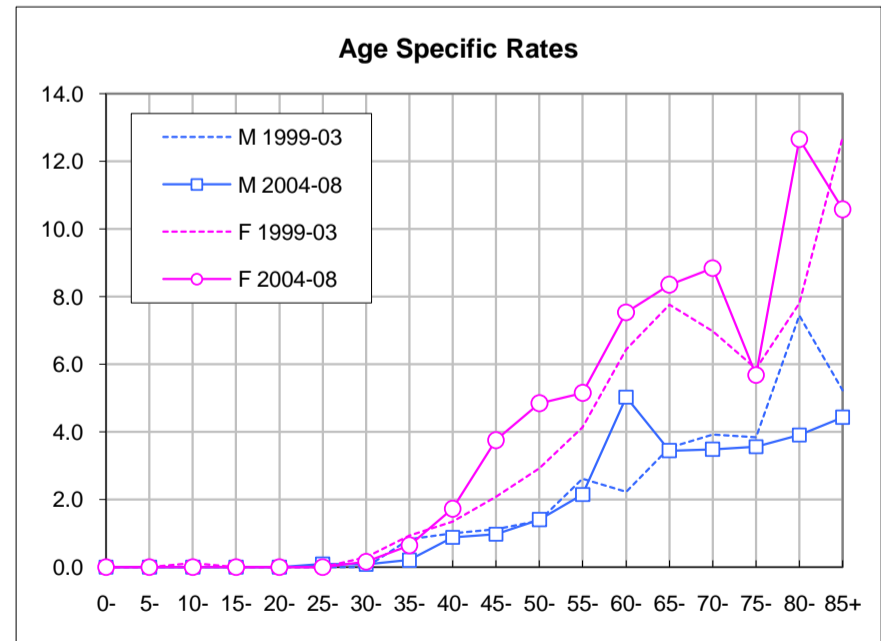

Number of new cases - three last periods

Gender	Period	Age group			Total	Yearly average
		0-49	50-69	70+		
Male	1984 - 1988	74	684	784	1'542	308
	1989 - 1993	124	740	778	1'642	328
	1994 - 1998	122	934	857	1'913	383
	1999 - 2003	173	1'031	984	2'188	438
	2004 - 2008	154	1'132	1'098	2'384	477
Female	1984 - 1988	20	151	345	517	103
	1989 - 1993	47	159	307	513	103
	1994 - 1998	49	195	374	619	124
	1999 - 2003	49	245	435	729	146
	2004 - 2008	47	278	452	777	155
Total	Total (3 last periods)	594	3'815	4'200	8'609	574

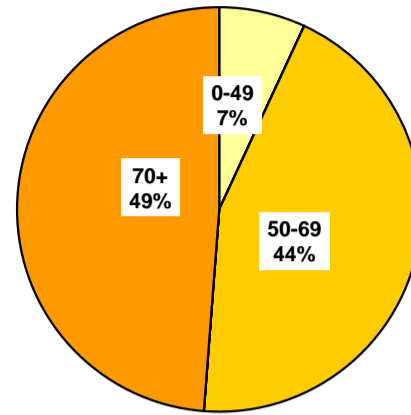

Crude rates by age-group & mean annual trends

*, **: Significant variations cf. Mantel-Haenszel test (95%, 99%)
Signification of mean annual trends not computed

Gender	Period	0-19	20-49	50-69	70+
Male	1984 - 1988	0.24	0.88	21.74	62.89
	1989 - 1993	0.19	1.48 **	22.23	59.42
	1994 - 1998	0.39	1.33	25.82 **	60.61
	1999 - 2003	0.27	2.03 **	26.08	63.60
	2004 - 2008	0.37	1.70 *	26.28	63.57
Female	1984 - 1988	0.06	0.25	4.34	16.86
	1989 - 1993	0.13	0.55 **	4.35	14.23 *
	1994 - 1998	0.20	0.52	5.07	16.14
	1999 - 2003	0.20	0.52	5.96	17.59
	2004 - 2008	0.14	0.51	6.28	17.16
Male	Annual trend		1.025	1.002	1.005
Female	Annual trend		0.999	1.022	1.006

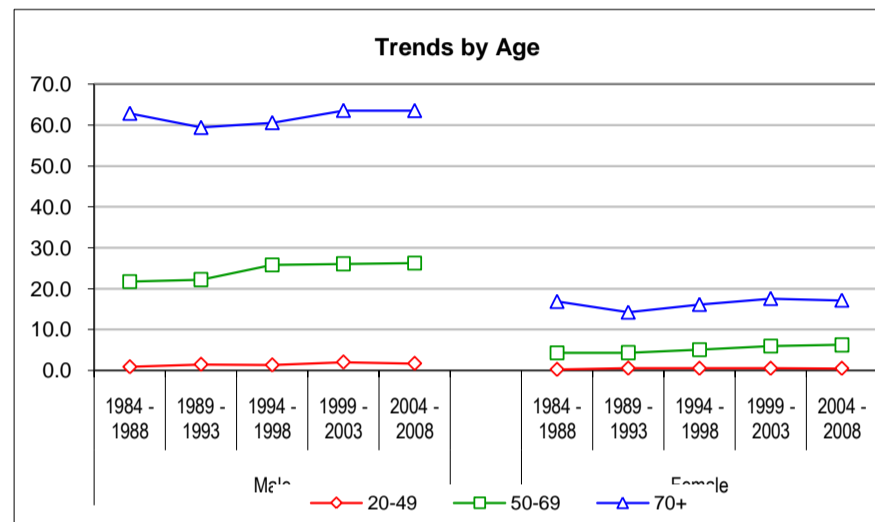

European standardized rate by period

Gender	Period	SA	CH	SL	C.I. 95% of CH	
Male	1984 - 1988	9.03	9.49	10.69	7.31	11.79
	1989 - 1993	8.03	9.57	13.47	7.62	11.63
	1994 - 1998	8.56	10.49	15.34	8.55	12.39
	1999 - 2003	8.48	11.09	17.60	9.30	12.96
	2004 - 2008	8.28	10.90	17.45	9.30	12.57
Female	1984 - 1988	2.29	2.15	1.83	1.34	3.05
	1989 - 1993	2.05	2.13	2.31	1.36	2.96
	1994 - 1998	2.29	2.42	2.73	1.69	3.23
	1999 - 2003	2.39	2.73	3.56	1.96	3.56
	2004 - 2008	2.50	2.80	3.51	2.07	3.57

Male	Annual trend	0.997	1.004	1.013
Female	Annual trend	1.009	1.015	1.025

(3 last periods)

SA Alemannic Switzerland
CH Switzerland
SL Latin Switzerland

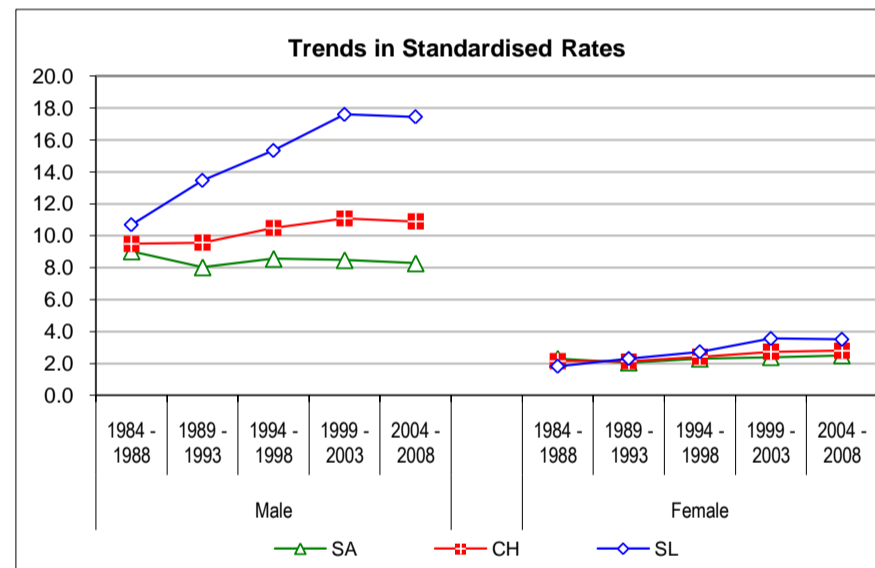

Age specific rates - last periods compared

Age	M		F	
	1999-03	2004-08	1999-03	2004-08
0-	0.8	0.7	0.6	0.1
5-	0.0	0.0	0.0	0.2
10-	0.2	0.4	0.1	0.0
15-	0.1	0.4	0.1	0.2
20-	0.7	0.1	0.0	0.3
25-	0.0	0.5	0.0	0.1
30-	0.5	0.0	0.2	0.4
35-	1.2	1.0	0.2	0.1
40-	2.7	1.8	0.9	0.3
45-	7.0	6.1	1.7	1.7
50-	11.1	12.9	3.3	3.5
55-	18.4	20.6	4.8	3.4
60-	35.4	30.2	5.4	8.2
65-	52.1	50.9	11.9	11.8
70-	60.1	66.2	14.8	17.4
75-	67.8	64.2	16.7	19.3
80-	65.6	69.2	18.5	17.8
85+	61.5	47.2	22.2	13.4
Crude rate	12.4	13.0	3.9	4.1

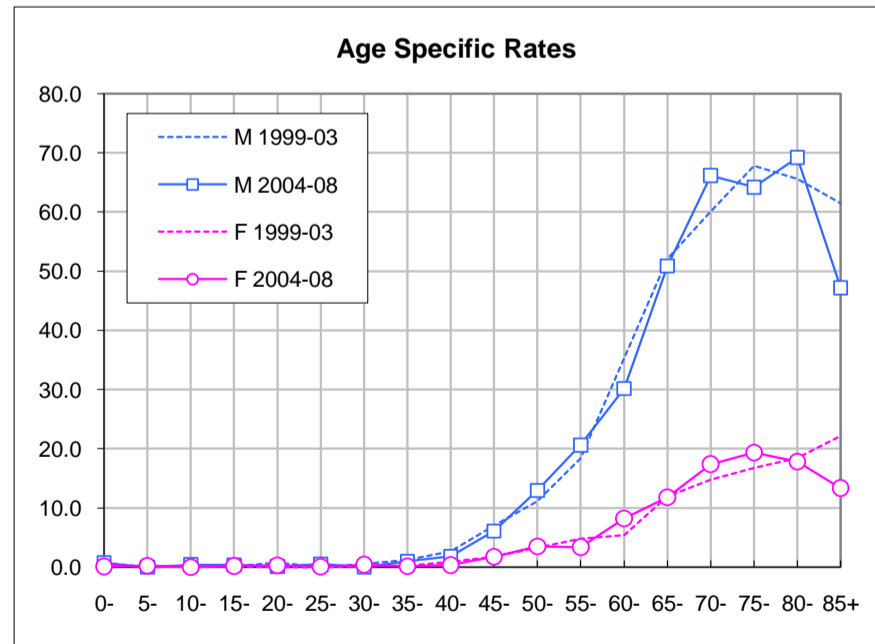

Number of new cases - three last periods

Gender	Period	Age group			Total	Yearly average
		0-49	50-69	70+		
Male	1984 - 1988	18	189	332	539	108
	1989 - 1993	38	207	299	544	109
	1994 - 1998	24	240	295	559	112
	1999 - 2003	25	195	297	517	103
	2004 - 2008	30	259	386	676	135
Female	1984 - 1988	6	280	756	1'041	208
	1989 - 1993	31	281	759	1'071	214
	1994 - 1998	33	223	716	972	194
	1999 - 2003	29	273	652	954	191
	2004 - 2008	33	241	636	910	182
Total	Total (3 last periods)	173	1'431	2'983	4'587	306

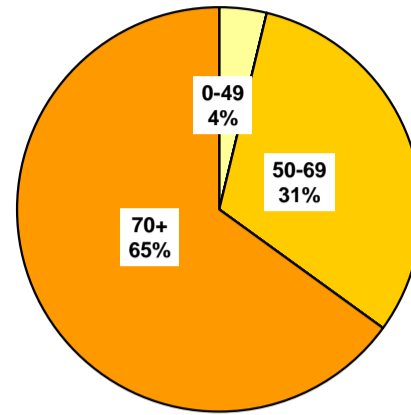

Crude rates by age-group & mean annual trends

*, **: Significant variations cf. Mantel-Haenszel test (95%, 99%)
Signification of mean annual trends not computed

Gender	Period	0-19	20-49	50-69	70+
Male	1984 - 1988	0.00	0.24	6.01	26.66
	1989 - 1993	0.00	0.48 *	6.22	22.87 *
	1994 - 1998	0.00	0.30 *	6.63	20.88
	1999 - 2003	0.00	0.31	4.94 **	19.20
	2004 - 2008	0.00	0.37	6.01	22.37
Female	1984 - 1988	0.00	0.08	8.02	36.89
	1989 - 1993	0.00	0.40 **	7.72	35.14
	1994 - 1998	0.00	0.42	5.80 **	30.87 *
	1999 - 2003	0.00	0.36	6.62	26.38 **
	2004 - 2008	0.05	0.38	5.46 *	24.15
Male	Annual trend		1.023	0.990	1.007
Female	Annual trend		0.989	0.994	0.976

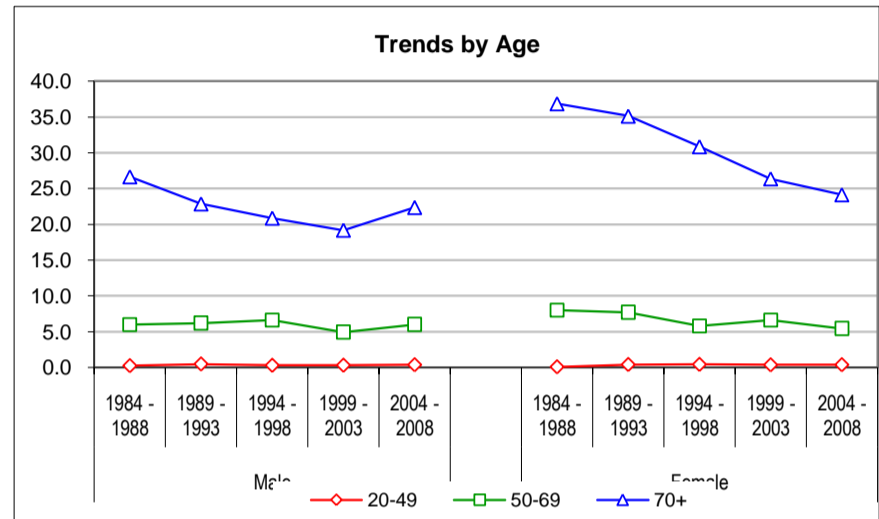

European standardized rate by period

Gender	Period	SA	CH	SL	C.I. 95% of CH	
Male	1984 - 1988	3.22	3.27	3.37	2.04	4.63
	1989 - 1993	3.23	3.11	2.79	2.12	4.21
	1994 - 1998	2.82	3.03	3.56	2.07	4.06
	1999 - 2003	2.46	2.54	2.74	1.74	3.40
	2004 - 2008	2.94	2.95	2.94	2.19	3.78
Female	1984 - 1988	4.33	4.14	3.70	3.03	5.35
	1989 - 1993	4.20	4.04	3.63	3.07	5.08
	1994 - 1998	3.50	3.35	2.99	2.53	4.23
	1999 - 2003	3.37	3.29	3.10	2.50	4.14
	2004 - 2008	2.98	2.91	2.74	2.22	3.64
Male	Annual trend	1.004	0.997	0.981		
Female	Annual trend	0.984	0.986	0.991		

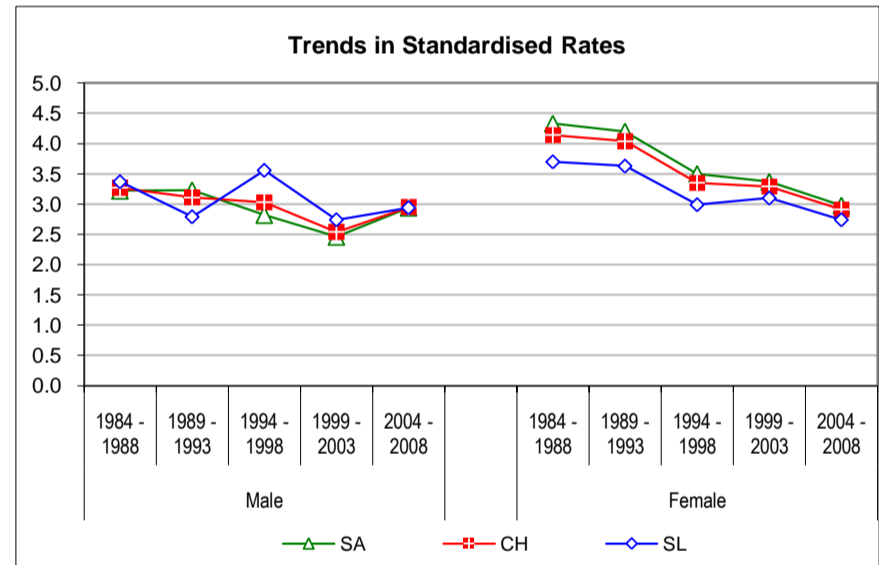

Age specific rates - last periods compared

Age	M		F	
	1999-03	2004-08	1999-03	2004-08
0-	0.0	0.0	0.0	0.2
5-	0.0	0.0	0.0	0.0
10-	0.0	0.0	0.0	0.0
15-	0.0	0.0	0.0	0.0
20-	0.0	0.2	0.1	0.0
25-	0.0	0.1	0.0	0.0
30-	0.0	0.0	0.0	0.2
35-	0.4	0.1	0.1	0.1
40-	0.5	0.6	0.7	0.9
45-	0.9	1.1	1.2	0.9
50-	1.4	2.4	3.4	1.7
55-	4.0	4.4	4.4	5.3
60-	6.6	9.3	7.0	6.1
65-	10.4	9.8	13.8	10.2
70-	16.2	17.5	18.0	19.2
75-	15.7	21.1	27.6	22.3
80-	21.1	33.7	29.8	28.2
85+	33.1	22.3	34.1	29.4
Crude rate	2.9	3.7	5.2	4.8

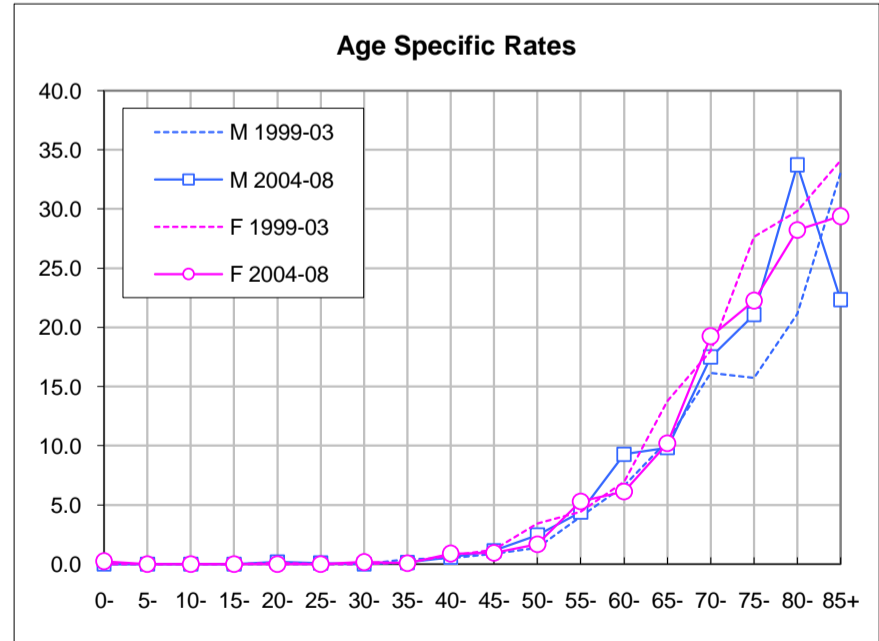

Number of new cases - three last periods

Gender	Period	Age group			Total	Yearly average
		0-49	50-69	70+		
Male	1984 - 1988	116	846	1'034	1'997	399
	1989 - 1993	143	810	1'085	2'038	408
	1994 - 1998	159	866	1'138	2'164	433
	1999 - 2003	114	916	1'258	2'288	458
	2004 - 2008	105	1'018	1'332	2'455	491
Female	1984 - 1988	68	632	1'430	2'131	426
	1989 - 1993	57	638	1'462	2'157	431
	1994 - 1998	81	655	1'414	2'150	430
	1999 - 2003	75	727	1'497	2'300	460
	2004 - 2008	101	783	1'735	2'619	524
Total	Total (3 last periods)	636	4'964	8'375	13'975	932

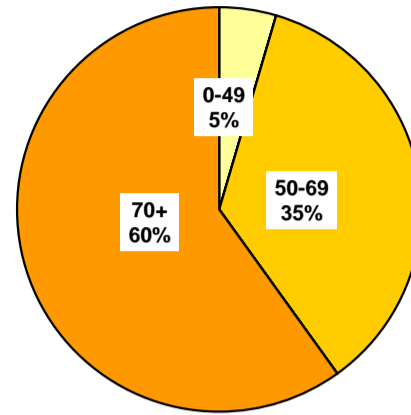

Crude rates by age-group & mean annual trends

*, **: Significant variations cf. Mantel-Haenszel test (95%, 99%)
Signification of mean annual trends not computed

Gender	Period	0-19	20-49	50-69	70+
Male	1984 - 1988	0.00	1.59	26.89	82.94
	1989 - 1993	0.00	1.82	24.31 *	82.91
	1994 - 1998	0.03	1.98	23.95	80.51
	1999 - 2003	0.05	1.40 **	23.18	81.31
	2004 - 2008	0.01	1.29	23.63	77.16
Female	1984 - 1988	0.00	0.94	18.12	69.84
	1989 - 1993	0.00	0.74	17.51	67.74
	1994 - 1998	0.00	1.03	17.00	61.01 **
	1999 - 2003	0.00	0.95	17.67	60.54
	2004 - 2008	0.12	1.19	17.71	65.86 *
Male	Annual trend (3 last periods)		0.958	0.999	0.996
Female	Annual trend (3 last periods)		1.015	1.004	1.008

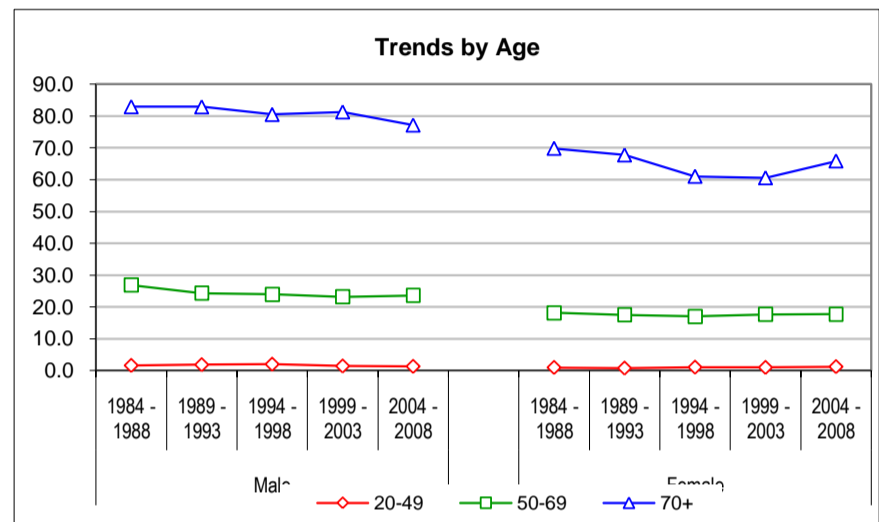

European standardized rate by period

Gender	Period	SA	CH	SL	C.I. 95% of CH	
Male	1984 - 1988	12.22	12.32	12.53	9.88	14.88
	1989 - 1993	11.16	11.77	13.29	9.73	13.97
	1994 - 1998	11.43	11.71	12.43	9.86	13.67
	1999 - 2003	10.74	11.29	12.62	9.59	13.06
	2004 - 2008	10.34	10.82	12.02	9.33	12.41
Female	1984 - 1988	8.95	8.98	9.04	7.19	10.81
	1989 - 1993	8.33	8.35	8.39	6.90	9.87
	1994 - 1998	7.67	8.06	9.00	6.72	9.50
	1999 - 2003	7.84	8.11	8.75	6.83	9.44
	2004 - 2008	8.41	8.51	8.78	7.34	9.77
Male	Annual trend (3 last periods)	0.990	0.992	0.997		
Female	Annual trend (3 last periods)	1.009	1.005	0.998		

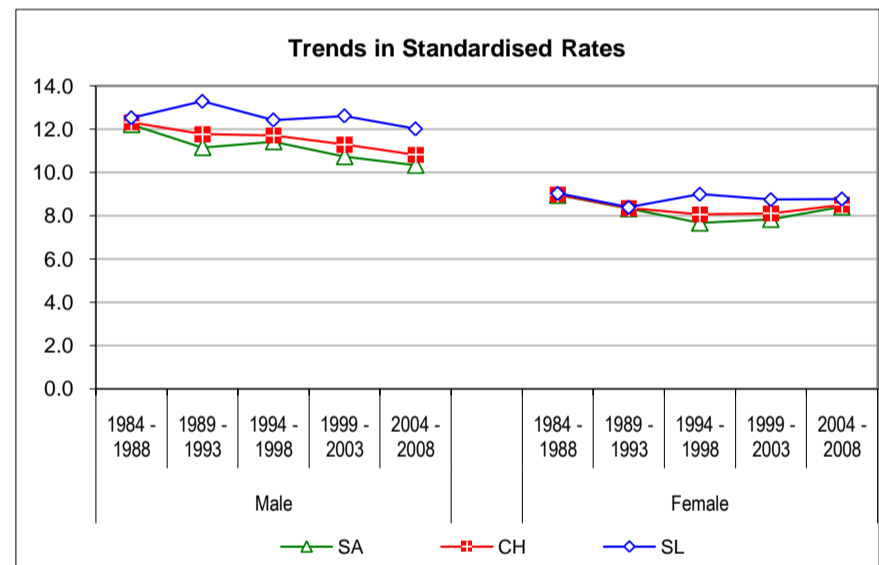

Age specific rates - last periods compared

Age	M		F	
	1999-03	2004-08	1999-03	2004-08
0-	0.0	0.0	0.0	0.0
5-	0.0	0.0	0.0	0.0
10-	0.0	0.0	0.0	0.0
15-	0.2	0.0	0.0	0.4
20-	0.0	0.1	0.1	0.0
25-	0.3	0.0	0.2	0.2
30-	0.1	0.1	0.1	0.3
35-	1.3	0.6	0.8	0.8
40-	2.1	2.3	1.2	2.2
45-	4.3	4.0	3.2	3.1
50-	12.1	9.9	7.1	6.9
55-	20.0	17.4	15.9	12.6
60-	27.6	32.8	23.5	21.5
65-	41.5	42.8	28.9	35.3
70-	68.0	54.9	40.4	46.3
75-	84.9	83.7	58.4	63.7
80-	95.7	102.3	73.1	80.4
85+	92.0	88.7	81.9	81.7
Crude rate	12.9	13.4	12.4	13.7

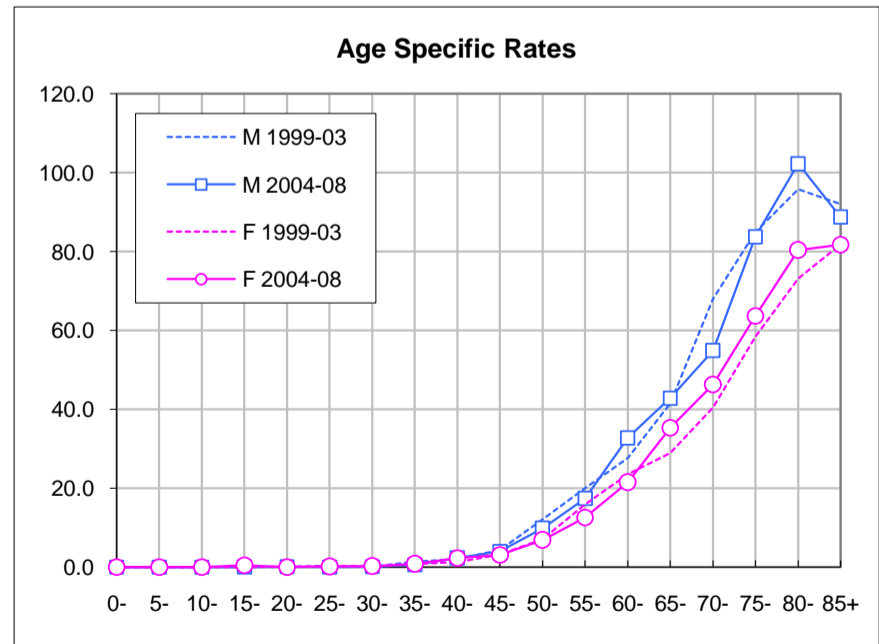

Number of new cases - three last periods

Gender	Period	Age group			Total	Yearly average
		0-49	50-69	70+		
Male	1984 - 1988	161	690	334	1'185	237
	1989 - 1993	152	660	300	1'112	222
	1994 - 1998	162	661	336	1'158	232
	1999 - 2003	126	722	382	1'231	246
	2004 - 2008	87	699	393	1'179	236
Female	1984 - 1988	12	88	46	145	29
	1989 - 1993	19	75	47	141	28
	1994 - 1998	26	97	60	182	36
	1999 - 2003	30	100	75	205	41
	2004 - 2008	14	87	55	156	31
Total	Total (3 last periods)	444	2'367	1'300	4'111	274

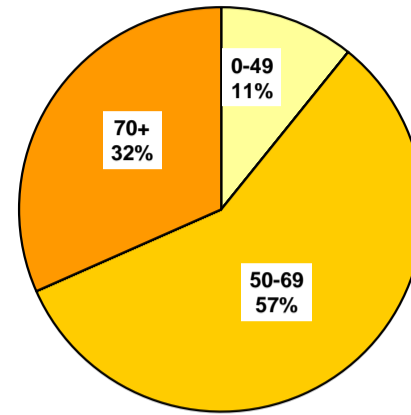

Crude rates by age-group & mean annual trends

*, **: Significant variations cf. Mantel-Haenszel test (95%, 99%)
Signification of mean annual trends not computed

Gender	Period	0-19	20-49	50-69	70+
Male	1984 - 1988	0.00	2.20	21.92	26.78
	1989 - 1993	0.00	1.93	19.83	22.89
	1994 - 1998	0.00	2.02	18.27	23.74
	1999 - 2003	0.00	1.59 *	18.27	24.71
	2004 - 2008	0.03	1.05 **	16.24 *	22.75
Female	1984 - 1988	0.00	0.17	2.52	2.22
	1989 - 1993	0.04	0.22	2.06	2.19
	1994 - 1998	0.00	0.32	2.52	2.57
	1999 - 2003	0.00	0.38	2.42	3.03
	2004 - 2008	0.00	0.17 **	1.97	2.07 *
Male	Annual trend		0.937	0.988	0.996
Female	Annual trend		0.937	0.976	0.979

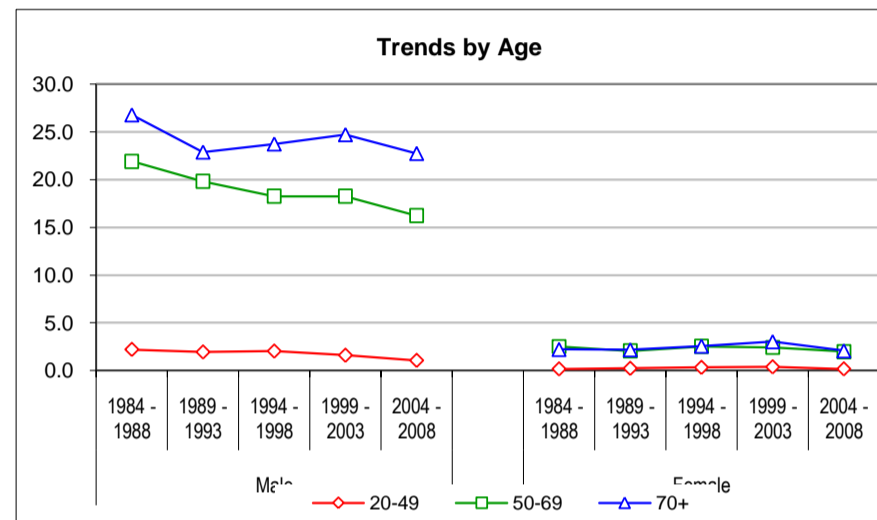

European standardized rate by period

Gender	Period	SA	CH	SL	C.I. 95% of CH	
Male	1984 - 1988	6.22	7.71	11.43	5.56	9.97
	1989 - 1993	5.78	6.78	9.27	5.13	8.55
	1994 - 1998	5.39	6.54	9.39	5.04	8.09
	1999 - 2003	5.63	6.43	8.42	5.09	7.85
	2004 - 2008	4.85	5.52	7.18	4.40	6.71
Female	1984 - 1988	0.63	0.77	1.12	0.18	1.48
	1989 - 1993	0.55	0.70	1.07	0.22	1.28
	1994 - 1998	0.77	0.89	1.17	0.40	1.47
	1999 - 2003	0.74	0.90	1.28	0.43	1.43
	2004 - 2008	0.52	0.63	0.89	0.27	1.03
Male	Annual trend	0.989	0.983	0.974		
Female	Annual trend	0.962	0.966	0.973		

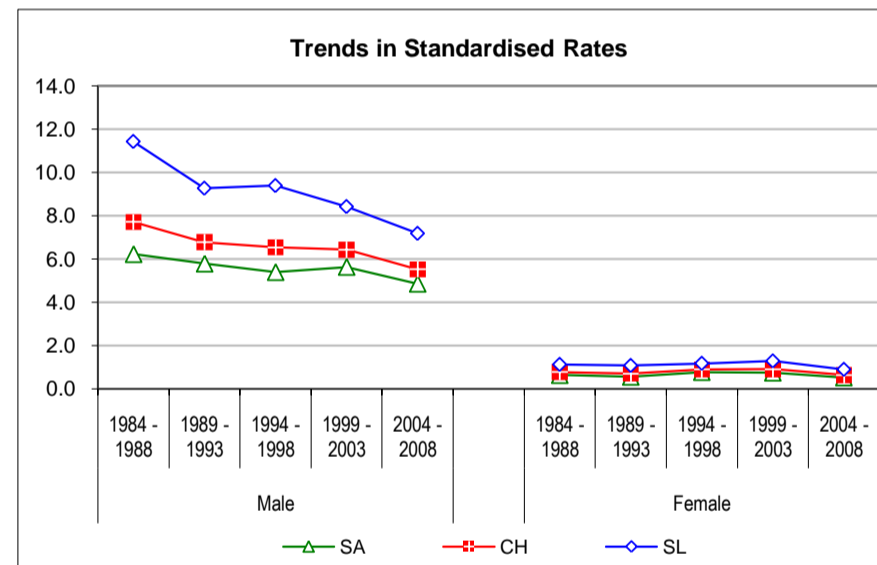

Age specific rates - last periods compared

Age	M		F	
	1999-03	2004-08	1999-03	2004-08
0-	0.0	0.0	0.0	0.0
5-	0.0	0.0	0.0	0.0
10-	0.0	0.0	0.0	0.0
15-	0.0	0.1	0.0	0.0
20-	0.0	0.0	0.0	0.0
25-	0.0	0.0	0.0	0.0
30-	0.2	0.2	0.0	0.2
35-	1.0	0.4	0.2	0.2
40-	1.9	1.2	0.7	0.3
45-	6.4	4.0	1.3	0.3
50-	13.7	9.8	1.4	1.3
55-	17.6	14.1	3.3	1.7
60-	19.0	20.0	3.1	2.0
65-	26.1	24.7	2.1	3.3
70-	29.0	24.9	2.9	2.0
75-	25.1	19.0	3.6	2.4
80-	17.9	26.0	2.0	2.4
85+	20.7	20.2	3.4	1.5
Crude rate	7.0	6.4	1.1	0.8

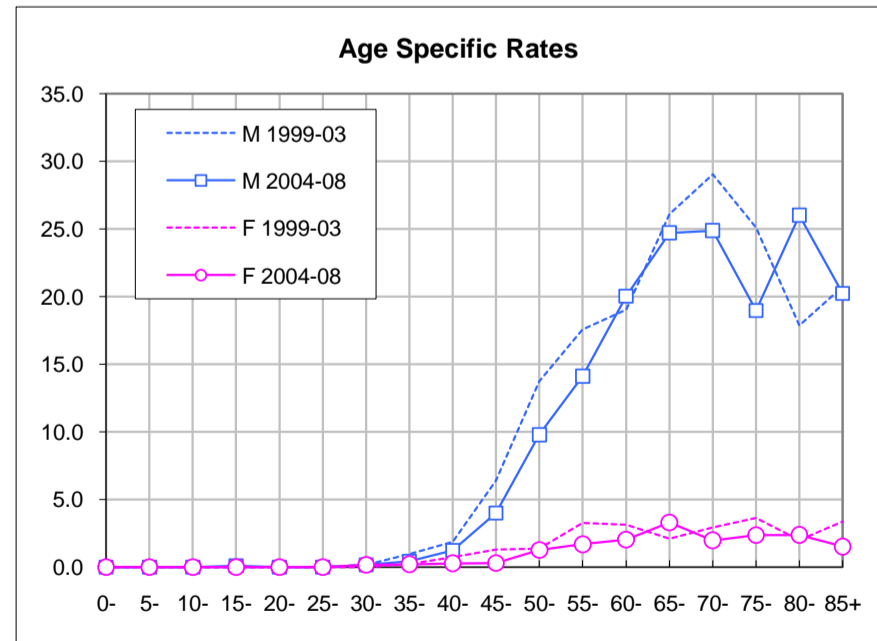

Number of new cases - three last periods

Gender	Period	Age group			Total	Yearly average
		0-49	50-69	70+		
Male	1984 - 1988	709	6'549	5'446	12'704	2'541
	1989 - 1993	804	6'382	5'233	12'418	2'484
	1994 - 1998	743	5'845	5'333	11'922	2'384
	1999 - 2003	721	5'662	5'678	12'060	2'412
	2004 - 2008	587	5'916	5'779	12'282	2'456
Female	1984 - 1988	310	1'363	1'287	2'960	592
	1989 - 1993	389	1'622	1'554	3'564	713
	1994 - 1998	461	1'924	1'830	4'214	843
	1999 - 2003	473	2'534	2'331	5'337	1'067
	2004 - 2008	501	3'194	2'796	6'491	1'298
Total	Total (3 last periods)	3'486	25'074	23'748	52'307	3'487

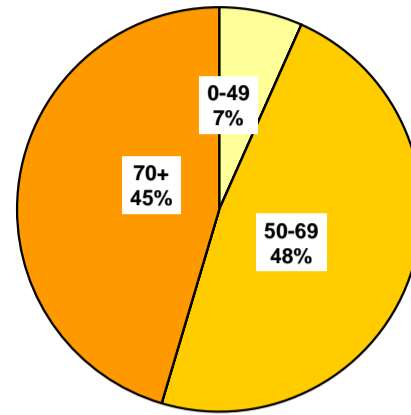

Crude rates by age-group & mean annual trends

*, **: Significant variations cf. Mantel-Haenszel test (95%, 99%)
Signification of mean annual trends not computed

Gender	Period	0-19	20-49	50-69	70+
Male	1984 - 1988	0.04	9.64	208.15	436.78
	1989 - 1993	0.09	10.15	191.65 **	399.69 **
	1994 - 1998	0.00	9.31 *	161.60 **	377.16 **
	1999 - 2003	0.00	9.07	143.28 **	366.93
	2004 - 2008	0.08	7.16 **	137.36 **	334.71 **
Female	1984 - 1988	0.00	4.30	39.08	62.83
	1989 - 1993	0.10	4.99	44.52 **	72.00 **
	1994 - 1998	0.03	5.82	49.96 **	78.95 **
	1999 - 2003	0.06	5.96	61.55 **	94.25 **
	2004 - 2008	0.12	6.13	72.26 **	106.15 **
Male	Annual trend (3 last periods)		0.974	0.984	0.988
Female	Annual trend (3 last periods)		1.005	1.038	1.030

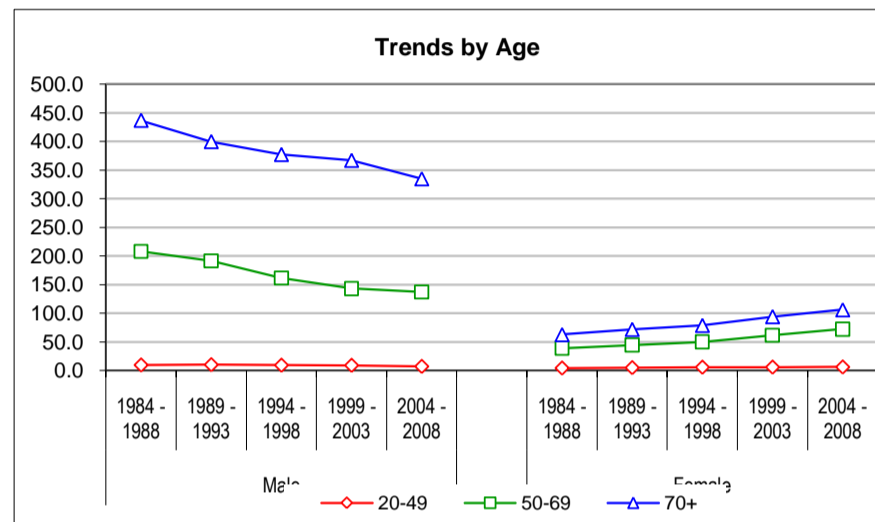

European standardized rate by period

Gender	Period	SA	CH	SL	C.I. 95% of CH	
Male	1984 - 1988	75.83	79.37	88.34	72.96	85.89
	1989 - 1993	70.28	73.27	80.72	68.06	78.61
	1994 - 1998	62.67	65.79	73.57	61.40	70.53
	1999 - 2003	57.33	60.80	69.45	56.76	64.91
	2004 - 2008	52.72	55.73	63.27	52.25	59.33
Female	1984 - 1988	13.57	14.58	17.11	12.11	17.19
	1989 - 1993	15.83	16.63	18.56	14.33	18.93
	1994 - 1998	17.52	18.84	22.08	16.58	21.13
	1999 - 2003	20.99	22.60	26.50	20.29	24.99
	2004 - 2008	24.55	25.58	28.05	23.28	27.84
Male	Annual trend (3 last periods)	0.983	0.984	0.985		
Female	Annual trend (3 last periods)	1.034	1.031	1.024		

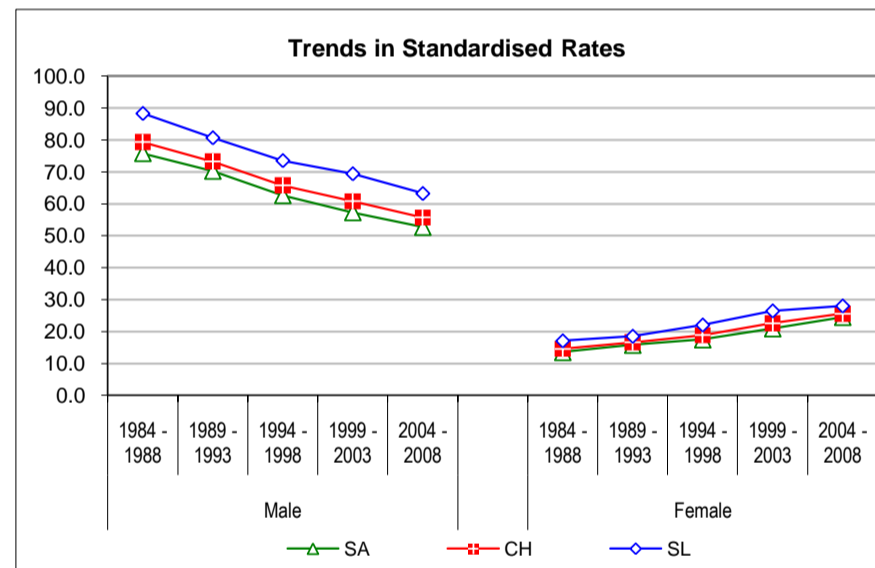

Age specific rates - last periods compared

Age	M		F	
	1999-03	2004-08	1999-03	2004-08
0-	0.0	0.2	0.0	0.5
5-	0.0	0.0	0.0	0.0
10-	0.0	0.1	0.0	0.0
15-	0.0	0.0	0.2	0.0
20-	0.4	0.4	0.2	0.6
25-	0.5	0.9	0.7	1.3
30-	1.1	1.2	0.9	0.8
35-	3.0	2.3	2.4	2.8
40-	14.9	9.0	9.1	7.0
45-	33.7	26.1	22.3	22.0
50-	63.6	62.1	37.9	37.8
55-	117.4	112.9	57.8	62.4
60-	185.7	169.7	73.7	90.8
65-	266.7	251.3	87.5	111.8
70-	365.6	330.4	104.5	118.4
75-	415.2	363.0	100.3	124.2
80-	360.6	367.9	101.3	107.3
85+	272.0	240.4	63.6	64.2
Crude rate	68.2	66.8	28.8	33.9

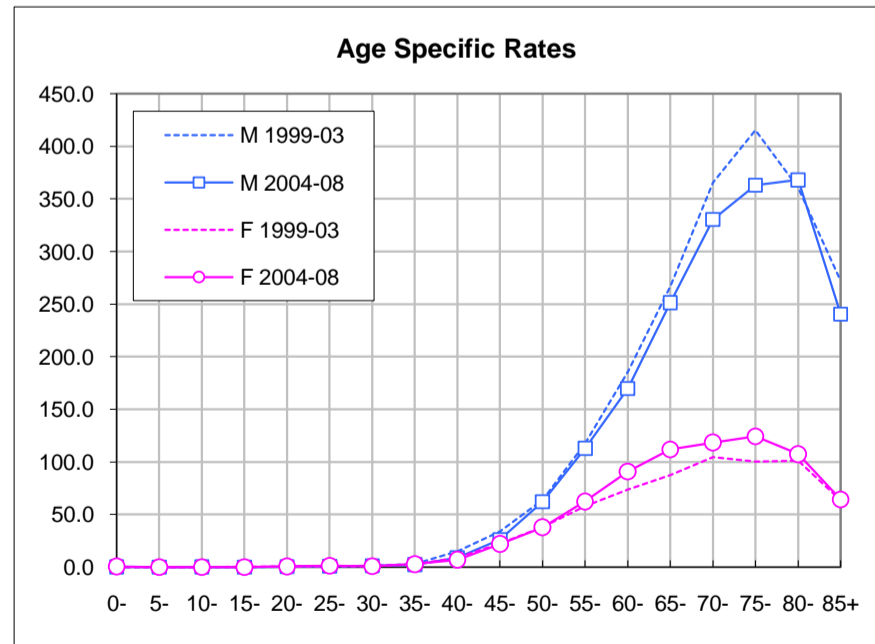

Number of new cases - three last periods

Gender	Period	Age group			Total	Yearly average
		0-49	50-69	70+		
Male	1984 - 1988	30	137	128	296	59
	1989 - 1993	43	178	164	384	77
	1994 - 1998	19	239	261	519	104
	1999 - 2003	29	320	239	588	118
	2004 - 2008	18	353	369	741	148
Female	1984 - 1988	0	24	22	46	9
	1989 - 1993	2	30	31	64	13
	1994 - 1998	12	29	53	93	19
	1999 - 2003	1	38	54	93	19
	2004 - 2008	5	35	82	123	25
Total	Total (3 last periods)	84	1'015	1'057	2'156	144

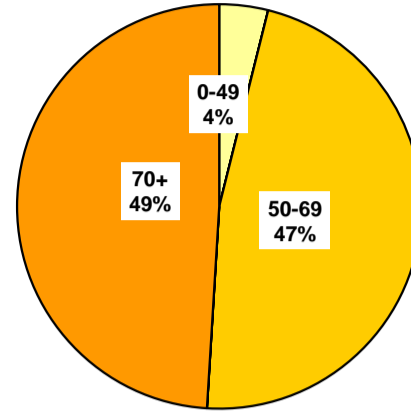

Crude rates by age-group & mean annual trends

*, **: Significant variations cf. Mantel-Haenszel test (95%, 99%)
Signification of mean annual trends not computed

Gender	Period	0-19	20-49	50-69	70+
Male	1984 - 1988	0.00	0.41	4.36	10.28
	1989 - 1993	0.00	0.54	5.33	12.52
	1994 - 1998	0.00	0.24 **	6.61 *	18.47 **
	1999 - 2003	0.00	0.36	8.11 *	15.42 *
	2004 - 2008	0.00	0.23	8.21	21.38 **
Female	1984 - 1988	0.00	0.00	0.70	1.07
	1989 - 1993	0.00	0.03	0.83	1.46
	1994 - 1998	0.00	0.15 *	0.74	2.27 *
	1999 - 2003	0.00	0.01 **	0.93	2.16
	2004 - 2008	0.00	0.06	0.80	3.13 *
Male	Annual trend		0.994	1.022	1.015
Female	Annual trend		0.910	1.008	1.033

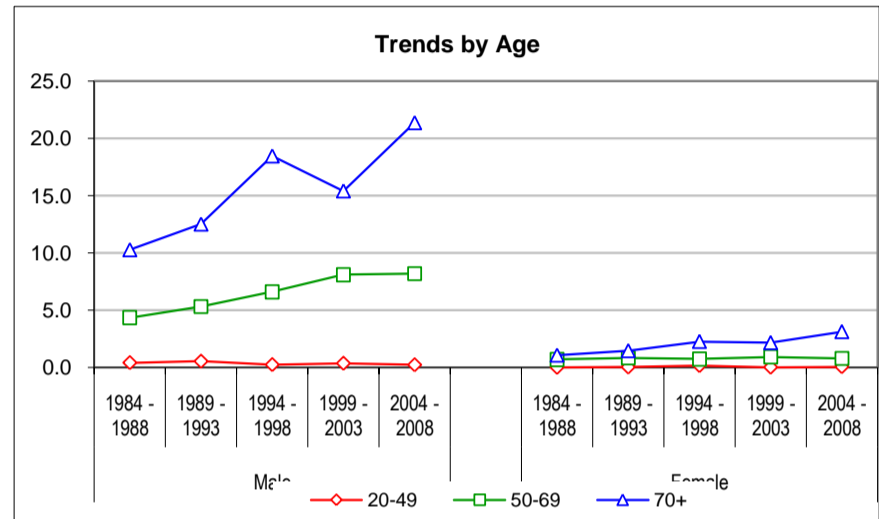

European standardized rate by period

Gender	Period	SA	CH	SL	C.I. 95% of CH	
Male	1984 - 1988	2.21	1.84	0.90	1.04	2.76
	1989 - 1993	2.60	2.27	1.43	1.46	3.18
	1994 - 1998	3.22	2.80	1.76	1.96	3.72
	1999 - 2003	3.53	3.02	1.73	2.21	3.92
	2004 - 2008	3.87	3.29	1.83	2.51	4.12
Female	1984 - 1988	0.19	0.22	0.29	0.00	0.62
	1989 - 1993	0.23	0.27	0.38	0.00	0.63
	1994 - 1998	0.39	0.38	0.36	0.09	0.72
	1999 - 2003	0.36	0.35	0.31	0.10	0.66
	2004 - 2008	0.48	0.39	0.19	0.17	0.67
Male	Annual trend	1.019	1.016	1.004		
Female	Annual trend	1.021	1.003	0.938		

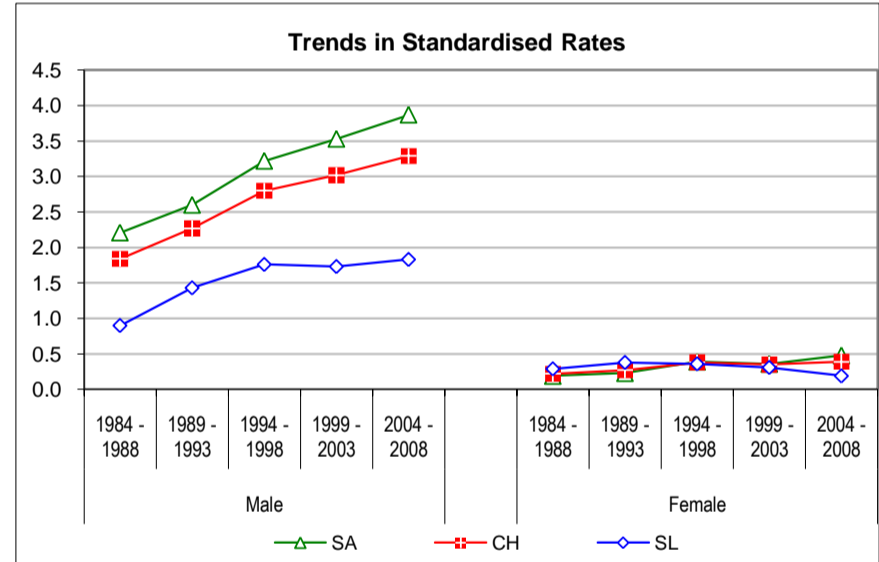

Age specific rates - last periods compared

Age	M		F	
	1999-03	2004-08	1999-03	2004-08
0-	0.0	0.0	0.0	0.0
5-	0.0	0.0	0.0	0.0
10-	0.0	0.0	0.0	0.0
15-	0.0	0.0	0.0	0.0
20-	0.2	0.0	0.0	0.0
25-	0.2	0.0	0.0	0.0
30-	0.0	0.0	0.0	0.0
35-	0.1	0.0	0.0	0.0
40-	0.5	0.2	0.0	0.1
45-	1.1	1.1	0.1	0.2
50-	4.3	2.1	0.4	0.1
55-	5.7	6.1	0.5	0.6
60-	12.6	13.3	1.1	1.4
65-	12.9	14.5	2.0	1.4
70-	13.5	16.6	1.9	2.4
75-	12.5	20.7	2.0	2.8
80-	15.8	27.9	1.8	3.5
85+	27.0	26.4	3.2	4.1
Crude rate	3.3	4.0	0.5	0.6

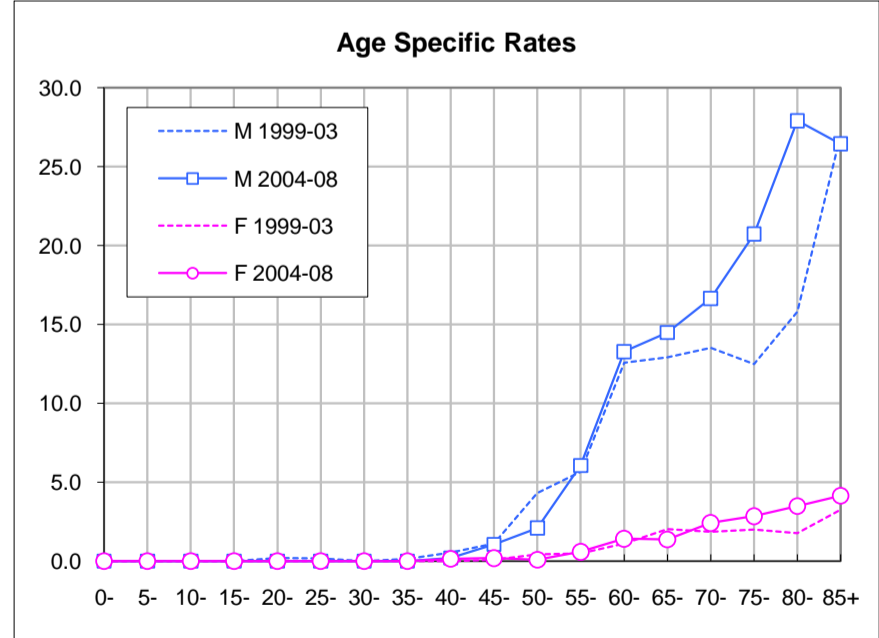

Number of new cases - three last periods

Gender	Period	Age group			Total	Yearly average
		0-49	50-69	70+		
Male	1984 - 1988	151	32	29	211	42
	1989 - 1993	116	58	22	196	39
	1994 - 1998	109	51	24	184	37
	1999 - 2003	111	54	40	205	41
	2004 - 2008	110	53	44	207	41
Female	1984 - 1988	71	30	36	138	28
	1989 - 1993	96	34	45	175	35
	1994 - 1998	70	31	36	137	27
	1999 - 2003	108	30	27	166	33
	2004 - 2008	89	32	29	149	30
Total	Total (3 last periods)	598	251	199	1'048	70

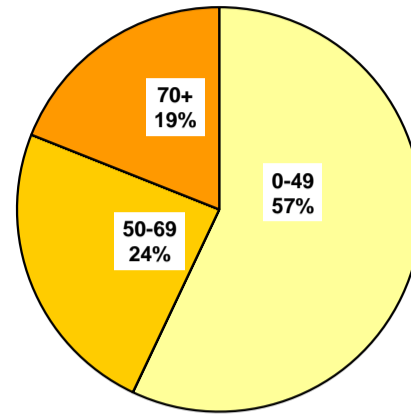

Crude rates by age-group & mean annual trends

*, **: Significant variations cf. Mantel-Haenszel test (95%, 99%)
Signification of mean annual trends not computed

Gender	Period	0-19	20-49	50-69	70+
Male	1984 - 1988	1.70	1.10	1.01	2.30
	1989 - 1993	1.21	0.85	1.73 *	1.71
	1994 - 1998	0.96	0.86	1.42	1.68
	1999 - 2003	1.05	0.84	1.36	2.58
	2004 - 2008	1.14	0.76	1.24	2.52
Female	1984 - 1988	0.90	0.50	0.87	1.78
	1989 - 1993	1.23	0.62	0.93	2.09
	1994 - 1998	0.94	0.41	0.80	1.56
	1999 - 2003	1.18	0.78 **	0.74	1.08
	2004 - 2008	1.17	0.52	0.72	1.09
Male	Annual trend (3 last periods)		0.988	0.987	1.042
Female	Annual trend (3 last periods)		1.024	0.989	0.965

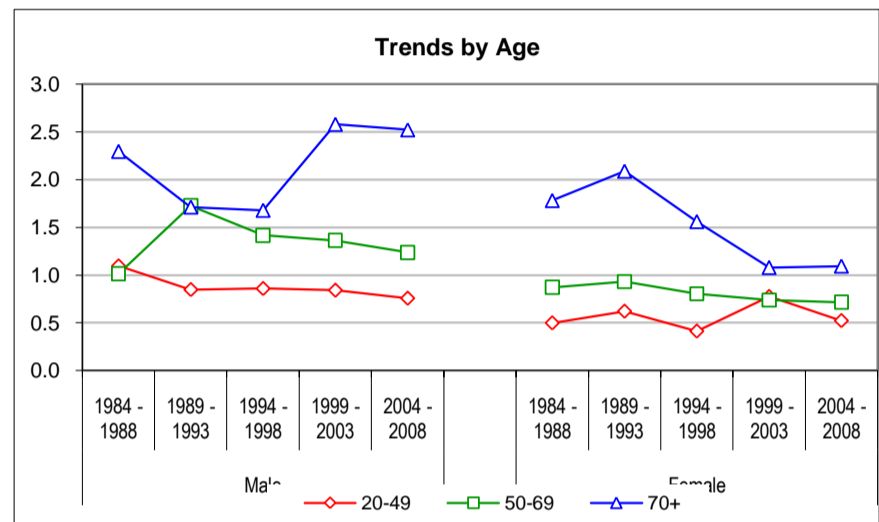

European standardized rate by period

Gender	Period	SA	CH	SL	C.I. 95% of CH	
Male	1984 - 1988	1.41	1.27	0.91	0.57	2.08
	1989 - 1993	1.19	1.19	1.17	0.56	1.91
	1994 - 1998	1.08	1.05	0.99	0.51	1.68
	1999 - 2003	1.24	1.14	0.87	0.60	1.75
	2004 - 2008	1.10	1.08	1.02	0.60	1.66
Female	1984 - 1988	0.81	0.75	0.61	0.23	1.39
	1989 - 1993	1.11	0.93	0.48	0.44	1.50
	1994 - 1998	0.65	0.72	0.88	0.27	1.26
	1999 - 2003	0.83	0.88	1.00	0.39	1.45
	2004 - 2008	0.78	0.76	0.73	0.35	1.25
Male	Annual trend (3 last periods)	1.002	1.003	1.003		
Female	Annual trend (3 last periods)	1.018	1.005	0.981		

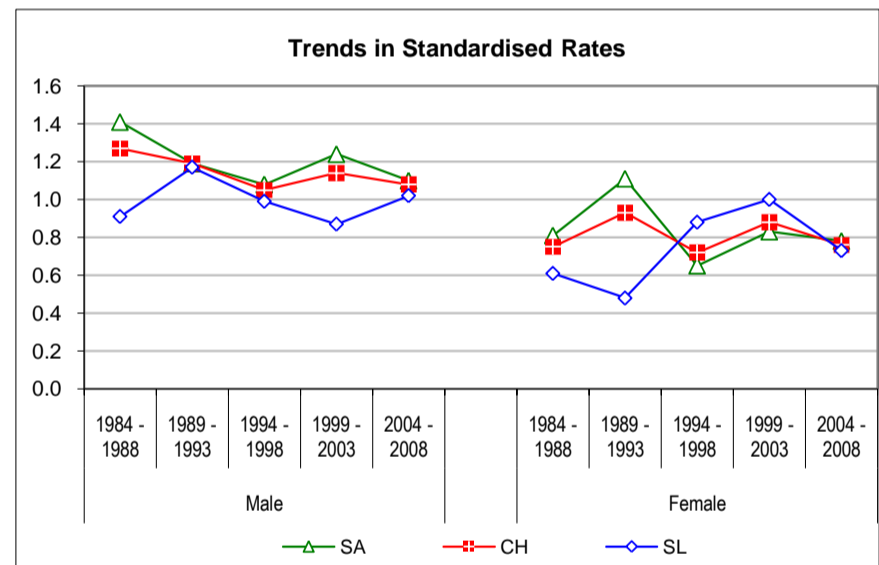

Age specific rates - last periods compared

Age	M		F	
	1999-03	2004-08	1999-03	2004-08
0-	0.0	0.1	0.2	0.6
5-	0.8	0.9	1.1	1.1
10-	1.6	1.2	2.2	1.8
15-	1.7	2.2	1.0	1.1
20-	1.4	1.6	1.0	0.0
25-	0.7	0.0	0.4	0.3
30-	1.4	0.5	0.7	0.9
35-	0.5	0.7	0.8	0.9
40-	0.2	0.8	1.3	0.3
45-	1.0	0.9	0.5	0.6
50-	0.6	1.1	0.5	0.6
55-	1.5	1.1	0.9	0.9
60-	2.7	0.8	1.0	0.5
65-	0.7	2.2	0.5	0.9
70-	3.0	2.8	0.8	0.8
75-	2.3	1.9	0.3	0.4
80-	2.3	2.5	1.6	2.2
85+	2.1	3.1	2.1	1.1
Crude rate	1.2	1.1	0.9	0.8

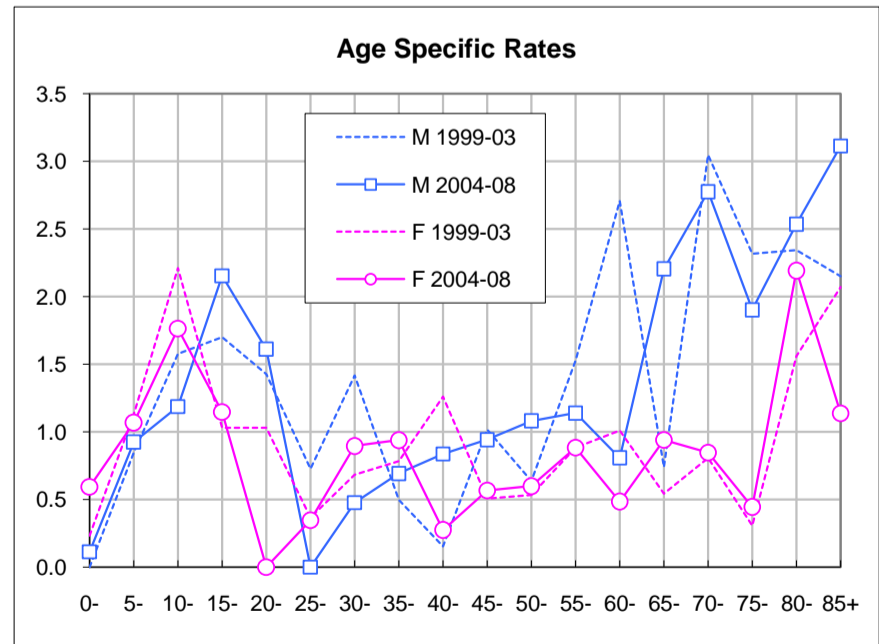

Number of new cases - three last periods

Gender	Period	Age group			Total	Yearly average
		0-49	50-69	70+		
Male	1984 - 1988	654	842	603	2'099	420
	1989 - 1993	726	1'041	751	2'517	503
	1994 - 1998	900	1'222	1'062	3'183	637
	1999 - 2003	1'033	1'733	1'377	4'143	829
	2004 - 2008	1'161	2'002	1'861	5'024	1'005
Female	1984 - 1988	915	940	667	2'522	504
	1989 - 1993	1'050	970	826	2'845	569
	1994 - 1998	1'254	1'158	963	3'376	675
	1999 - 2003	1'633	1'424	1'214	4'272	854
	2004 - 2008	1'641	1'722	1'532	4'896	979
Total	Total (3 last periods)	7'623	9'262	8'009	24'894	1'660

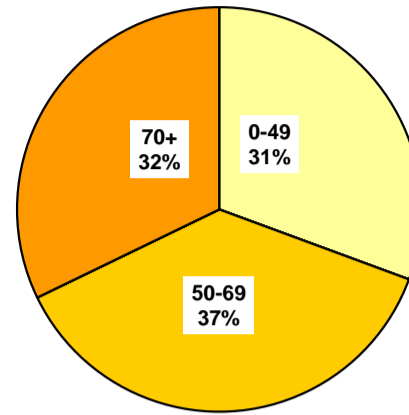

Crude rates by age-group & mean annual trends

*, **: Significant variations cf. Mantel-Haenszel test (95%, 99%)
Signification of mean annual trends not computed

Gender	Period	0-19	20-49	50-69	70+
Male	1984 - 1988	0.33	8.73	26.77	48.34
	1989 - 1993	0.58	8.91	31.25 **	57.36 **
	1994 - 1998	1.12	10.68 **	33.77 *	75.07 **
	1999 - 2003	0.89	12.53 **	43.87 **	88.97 **
	2004 - 2008	0.74	13.87 *	46.49	107.77 **
Female	1984 - 1988	0.67	12.32	26.96	32.56
	1989 - 1993	0.59	13.31	26.62	38.25 **
	1994 - 1998	0.85	15.47 **	30.08 **	41.56
	1999 - 2003	1.33	20.00 **	34.60 **	49.10 **
	2004 - 2008	1.03	19.76	38.97 **	58.17 **
Male	Annual trend (3 last periods)		1.026	1.032	1.037
Female	Annual trend (3 last periods)		1.025	1.026	1.034

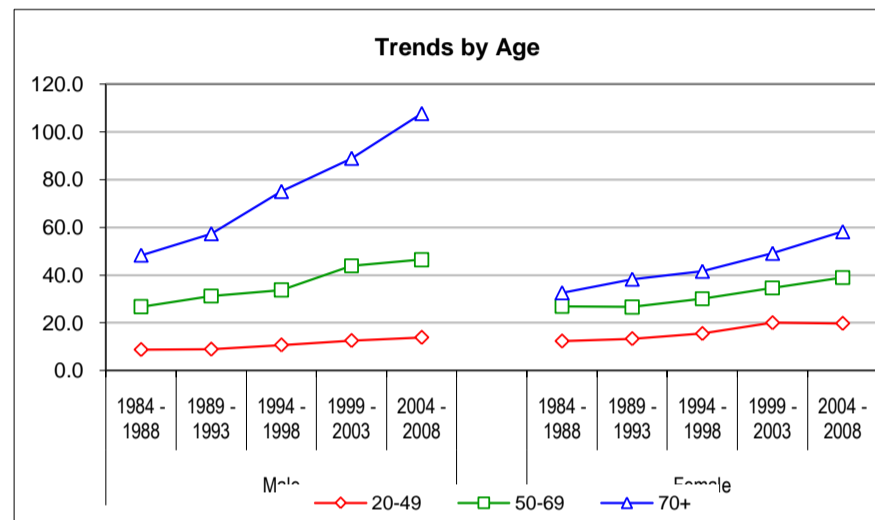

European standardized rate by period

Gender	Period	SA	CH	SL	C.I. 95% of CH	
Male	1984 - 1988	13.38	13.04	12.19	10.59	15.64
	1989 - 1993	15.17	14.76	13.73	12.50	17.09
	1994 - 1998	17.10	17.37	18.05	15.04	19.68
	1999 - 2003	20.83	21.18	22.02	18.85	23.65
	2004 - 2008	22.09	23.31	26.29	21.03	25.66
Female	1984 - 1988	14.23	13.69	12.35	11.36	16.17
	1989 - 1993	14.63	14.24	13.27	12.16	16.39
	1994 - 1998	16.47	16.15	15.36	14.05	18.25
	1999 - 2003	18.19	19.63	23.07	17.39	21.94
	2004 - 2008	19.76	20.75	23.09	18.67	22.95
Male	Annual trend (3 last periods)	1.026	1.030	1.038		
Female	Annual trend (3 last periods)	1.018	1.025	1.042		

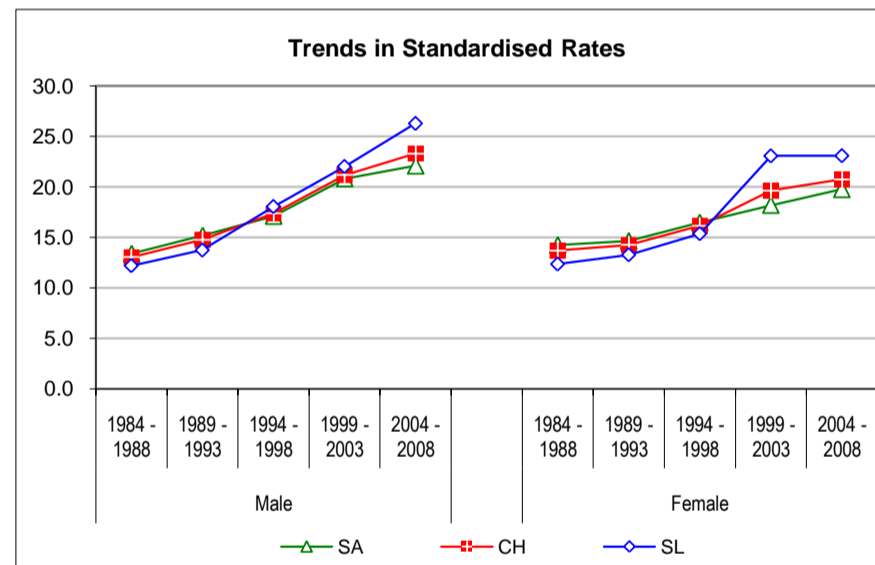

Age specific rates - last periods compared

Age	M		F	
	1999-03	2004-08	1999-03	2004-08
0-	0.2	0.2	0.0	0.2
5-	0.1	0.0	0.3	0.2
10-	0.6	1.0	0.7	0.3
15-	2.6	1.6	4.2	3.1
20-	4.8	4.5	12.6	8.0
25-	9.3	7.5	18.5	13.5
30-	13.1	11.4	18.3	17.3
35-	12.1	14.7	20.5	20.7
40-	14.9	18.5	23.2	26.1
45-	19.1	22.7	25.2	28.4
50-	32.0	29.0	34.6	32.0
55-	40.6	37.5	33.6	36.5
60-	54.3	54.8	31.9	39.9
65-	56.4	76.9	39.0	51.0
70-	75.4	98.9	44.9	57.5
75-	96.2	108.4	50.2	49.9
80-	104.0	119.1	47.1	62.6
85+	91.3	114.5	56.1	65.1
Crude rate	23.4	27.3	23.1	25.6

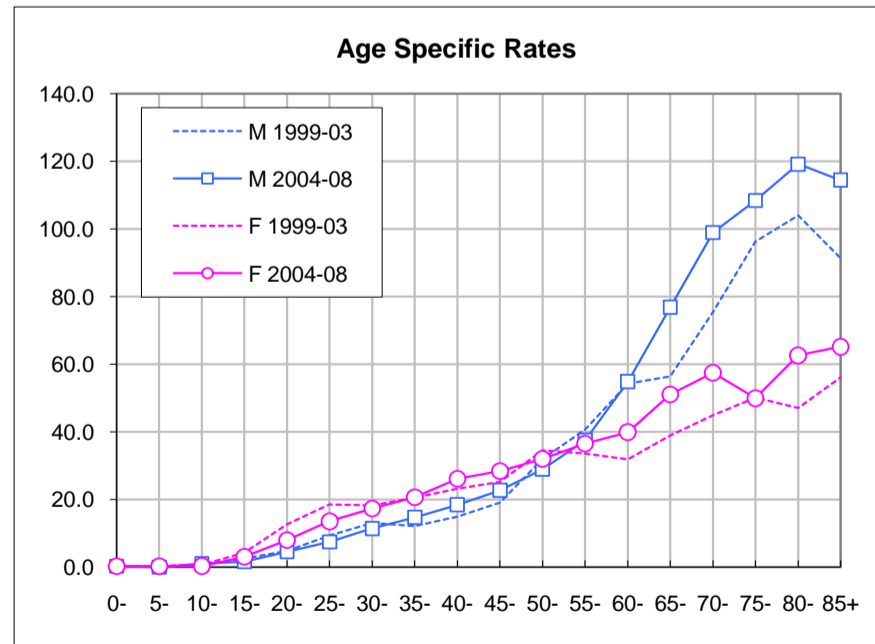

Number of new cases - three last periods

Gender	Period	Age group			Total	Yearly average
		0-49	50-69	70+		
Male	1984 - 1988	194	125	128	446	89
	1989 - 1993	161	140	137	438	88
	1994 - 1998	187	153	200	541	108
	1999 - 2003	198	153	186	536	107
	2004 - 2008	166	204	139	509	102
Female	1984 - 1988	142	119	128	389	78
	1989 - 1993	150	152	169	471	94
	1994 - 1998	126	125	200	451	90
	1999 - 2003	124	148	159	431	86
	2004 - 2008	149	126	182	458	92
Total	Total (3 last periods)	950	909	1'066	2'926	195

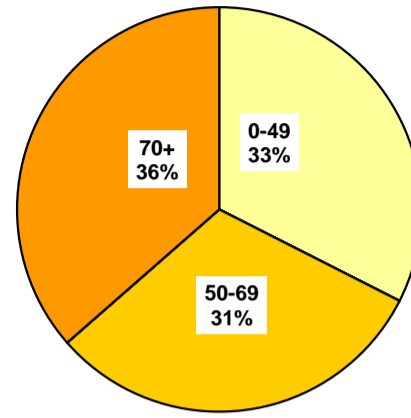

Crude rates by age-group & mean annual trends

*, **: Significant variations cf. Mantel-Haenszel test (95%, 99%)
Signification of mean annual trends not computed

Gender	Period	0-19	20-49	50-69	70+
Male	1984 - 1988	1.64	1.72	3.96	10.24
	1989 - 1993	0.82	1.62	4.21	10.44
	1994 - 1998	0.95	1.84	4.23	14.18 **
	1999 - 2003	0.76	2.09	3.86	11.99
	2004 - 2008	0.78	1.63 *	4.73	8.08 **
Female	1984 - 1988	1.09	1.37	3.41	6.24
	1989 - 1993	1.15	1.37	4.17	7.82
	1994 - 1998	0.71	1.23	3.26	8.61
	1999 - 2003	0.34	1.40	3.60	6.43 **
	2004 - 2008	0.84	1.43	2.86	6.92
Male	Annual trend		0.988	1.011	0.945
Female	Annual trend		1.015	0.987	0.978

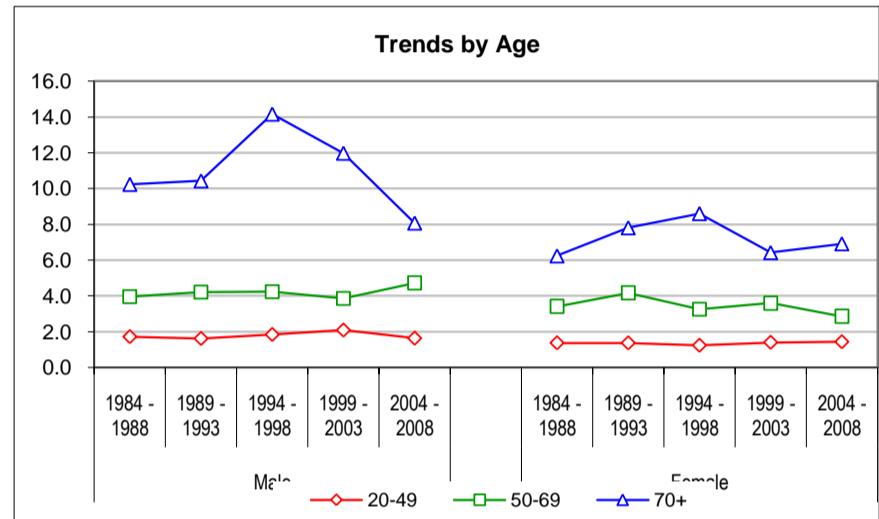

European standardized rate by period

Gender	Period	SA	CH	SL	C.I. 95% of CH	
Male	1984 - 1988	3.02	2.80	2.24	1.67	4.05
	1989 - 1993	2.68	2.58	2.31	1.66	3.59
	1994 - 1998	2.88	2.97	3.16	2.02	3.98
	1999 - 2003	2.49	2.77	3.46	1.90	3.72
	2004 - 2008	2.42	2.45	2.53	1.70	3.24
Female	1984 - 1988	2.02	2.08	2.20	1.14	3.13
	1989 - 1993	2.32	2.34	2.37	1.48	3.26
	1994 - 1998	2.01	2.02	2.05	1.30	2.83
	1999 - 2003	1.80	1.87	2.01	1.21	2.59
	2004 - 2008	1.99	1.94	1.80	1.29	2.64
Male	Annual trend	0.983	0.981	0.978		
Female	Annual trend	0.999	0.996	0.987		

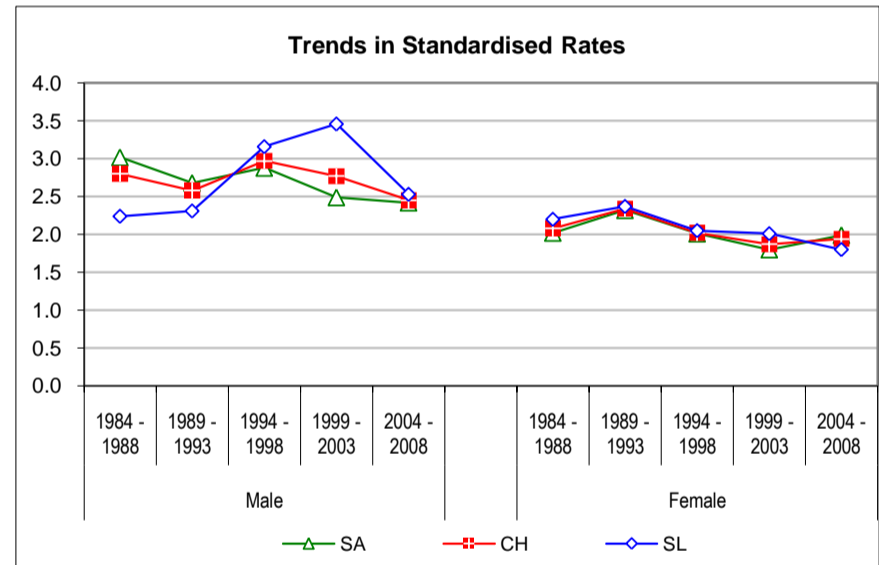

Age specific rates - last periods compared

Age	M		F	
	1999-03	2004-08	1999-03	2004-08
0-	1.4	1.4	0.6	1.6
5-	0.2	0.4	0.0	0.2
10-	0.7	0.5	0.5	0.3
15-	0.8	0.9	0.2	1.3
20-	1.8	0.6	0.6	0.6
25-	1.0	0.6	1.2	1.2
30-	2.0	1.4	1.4	1.1
35-	1.5	1.9	1.6	0.9
40-	2.5	2.3	1.3	1.7
45-	3.6	2.5	2.1	2.8
50-	2.9	3.4	3.1	2.2
55-	3.6	3.3	3.2	3.2
60-	4.1	5.7	3.1	3.1
65-	5.5	7.6	5.4	3.1
70-	8.5	5.8	3.2	7.0
75-	13.2	8.0	7.1	6.6
80-	14.1	11.5	8.3	6.4
85+	16.4	9.6	8.7	7.7
Crude rate	3.0	2.8	2.3	2.4

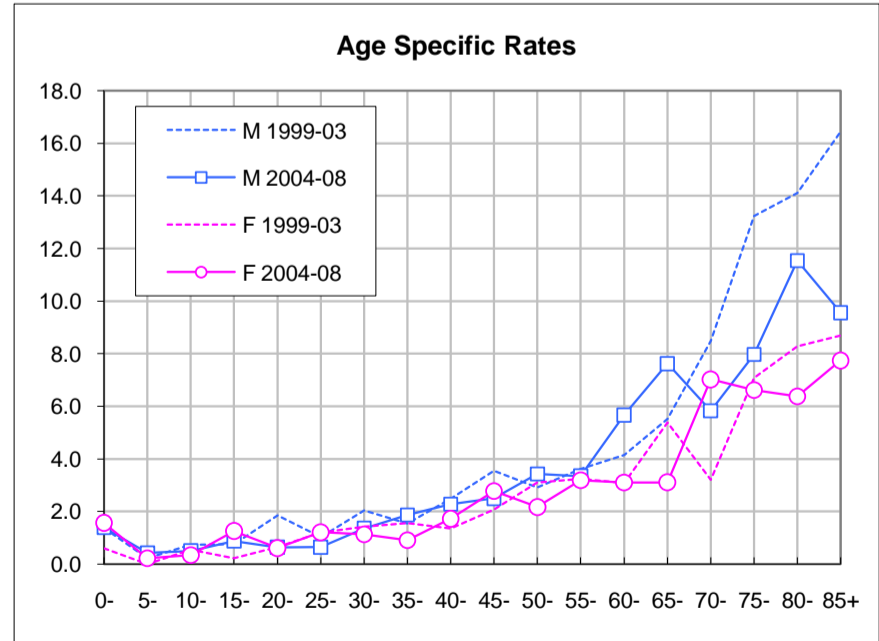

Number of new cases - three last periods

Gender	Period	Age group			Total	Yearly average
		0-49	50-69	70+		
Male	1984 - 1988	8	44	93	145	29
	1989 - 1993	10	63	50	122	24
	1994 - 1998	22	67	71	160	32
	1999 - 2003	14	68	102	184	37
	2004 - 2008	18	95	76	190	38
Female	1984 - 1988	3'863	7'163	6'869	17'895	3'579
	1989 - 1993	4'320	8'247	6'715	19'282	3'856
	1994 - 1998	4'600	10'267	7'487	22'354	4'471
	1999 - 2003	4'985	12'393	8'103	25'482	5'096
	2004 - 2008	5'415	12'223	8'672	26'310	5'262
Total	Total (3 last periods)	15'055	35'112	24'511	74'679	4'979

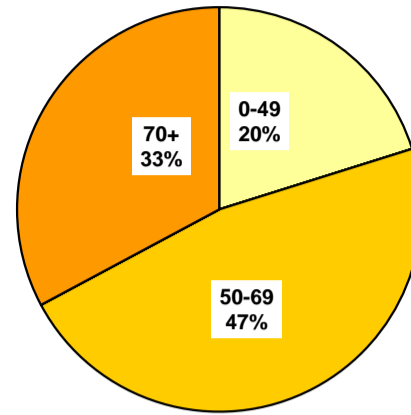

Crude rates by age-group & mean annual trends

*, **: Significant variations cf. Mantel-Haenszel test (95%, 99%)
Signification of mean annual trends not computed

Gender	Period	0-19	20-49	50-69	70+
Male	1984 - 1988	0.00	0.11	1.39	7.46
	1989 - 1993	0.00	0.13	1.88	3.80 **
	1994 - 1998	0.00	0.28 *	1.84	5.05
	1999 - 2003	0.00	0.18	1.71	6.57
	2004 - 2008	0.00	0.22	2.22	4.41 **
Female	1984 - 1988	0.06	53.52	205.38	335.37
	1989 - 1993	0.00	55.99	226.44 **	311.12 **
	1994 - 1998	0.03	58.27	266.61 **	323.01 *
	1999 - 2003	0.00	63.13	301.08 **	327.62
	2004 - 2008	0.00	66.85	276.57 **	329.20
Male	Annual trend		0.978	1.019	0.986
Female	Annual trend		1.014	1.004	1.002

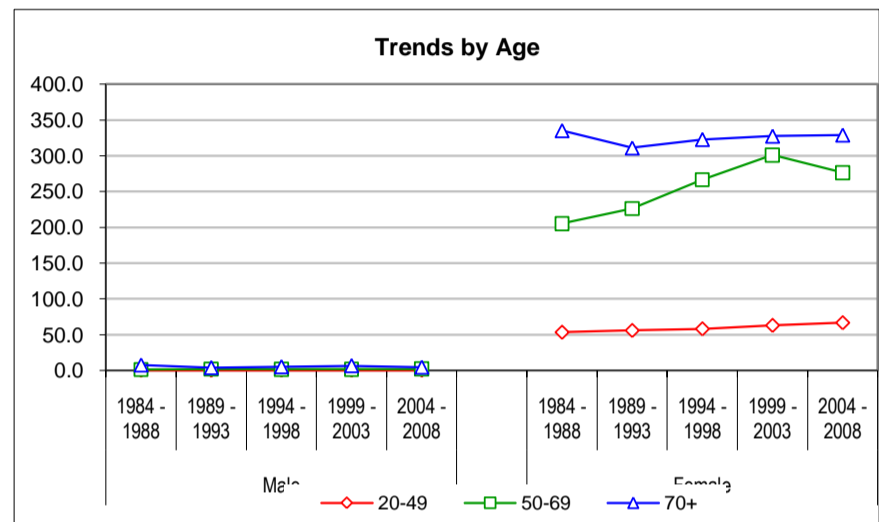

European standardized rate by period

Gender	Period	SA	CH	SL	C.I. 95% of CH	
Male	1984 - 1988	0.85	0.89	1.00	0.25	1.68
	1989 - 1993	0.57	0.72	1.07	0.20	1.33
	1994 - 1998	0.76	0.87	1.11	0.36	1.46
	1999 - 2003	0.85	0.89	1.00	0.43	1.43
	2004 - 2008	0.83	0.86	0.92	0.44	1.33
Female	1984 - 1988	89.94	91.49	95.31	85.25	97.79
	1989 - 1993	90.14	94.91	106.61	89.28	100.53
	1994 - 1998	100.76	105.50	117.07	100.04	110.99
	1999 - 2003	108.27	114.23	128.66	108.91	119.63
	2004 - 2008	103.19	109.10	123.38	104.32	113.97
Male	Annual trend	1.009	0.999	0.981		
Female	Annual trend	1.002	1.003	1.005		

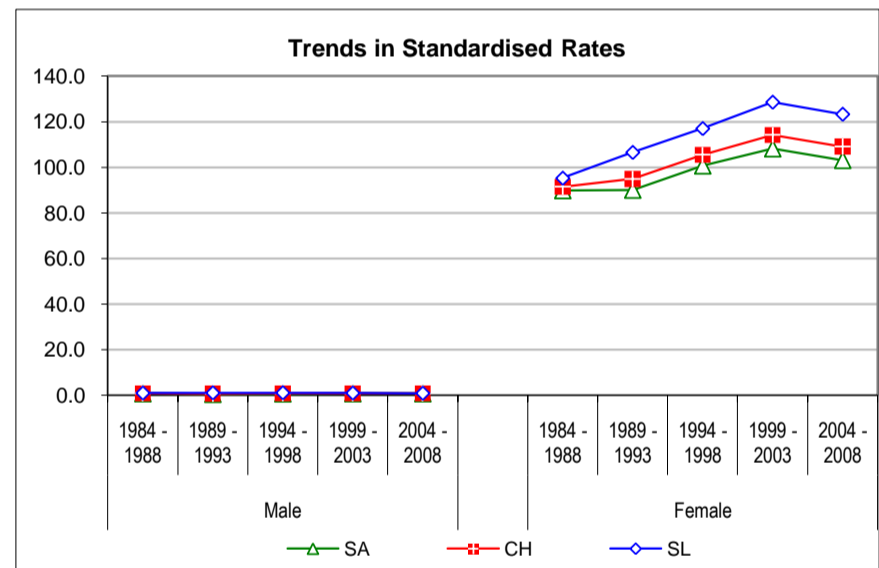

Age specific rates - last periods compared

Age	M		F	
	1999-03	2004-08	1999-03	2004-08
0-	0.0	0.0	0.0	0.0
5-	0.0	0.0	0.0	0.0
10-	0.0	0.0	0.0	0.0
15-	0.0	0.0	0.0	0.0
20-	0.0	0.0	1.0	1.0
25-	0.0	0.0	6.9	5.9
30-	0.0	0.0	21.9	28.2
35-	0.3	0.1	50.0	53.2
40-	0.1	0.7	110.6	106.3
45-	0.6	0.3	177.8	176.1
50-	0.9	0.8	225.0	206.0
55-	1.7	1.8	297.0	246.7
60-	1.5	4.1	357.9	327.4
65-	3.3	2.7	354.2	354.9
70-	5.0	3.5	320.4	347.9
75-	5.9	4.5	326.0	330.4
80-	9.4	4.4	340.7	331.5
85+	8.9	6.8	328.1	298.4
Crude rate	1.0	1.0	137.7	137.5

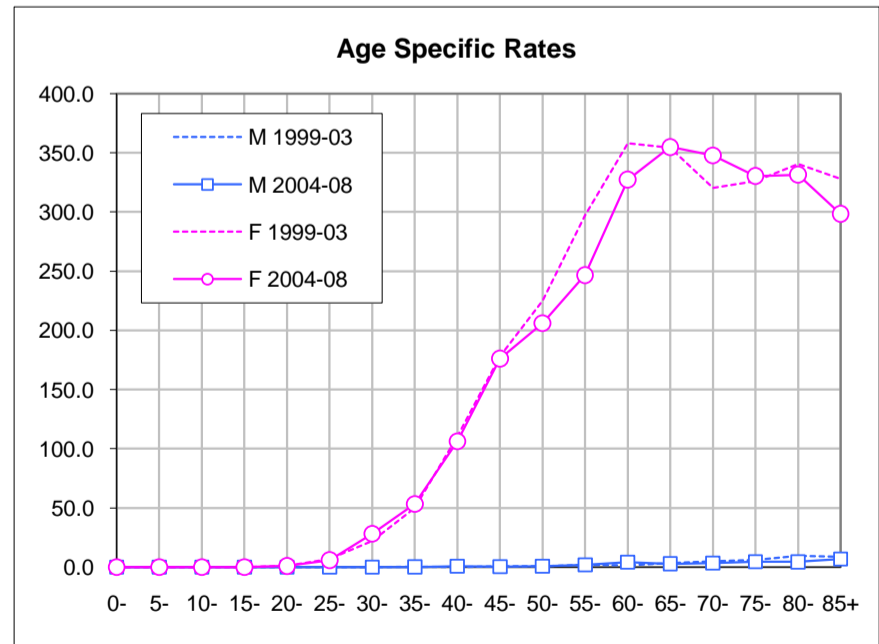

Number of new cases - three last periods

Gender	Period	Age group			Total	Yearly average
		0-49	50-69	70+		
Male	1984 - 1988					
	1989 - 1993					
	1994 - 1998					
	1999 - 2003					
	2004 - 2008					
Female	1984 - 1988	785	743	455	1'984	397
	1989 - 1993	758	577	453	1'788	358
	1994 - 1998	867	510	387	1'764	353
	1999 - 2003	691	388	381	1'461	292
	2004 - 2008	540	380	277	1'198	240
Total	Total (3 last periods)	2'099	1'278	1'046	4'423	295

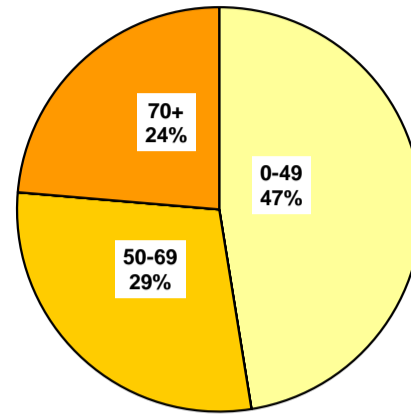

Crude rates by age-group & mean annual trends

*, **: Significant variations cf. Mantel-Haenszel test (95%, 99%)
Signification of mean annual trends not computed

Gender	Period	0-19	20-49	50-69	70+
Male	1984 - 1988				
	1989 - 1993				
	1994 - 1998				
	1999 - 2003				
	2004 - 2008				
Female	1984 - 1988	0.00	10.89	21.31	22.23
	1989 - 1993	0.00	9.82 *	15.85 **	21.00
	1994 - 1998	0.00	10.99	13.25 **	16.70 **
	1999 - 2003	0.00	8.75 **	9.43 **	15.42
	2004 - 2008	0.03	6.65 **	8.60	10.53 **
Male	Annual trend (3 last periods)		0.951	0.958	0.955
Female	Annual trend (3 last periods)				

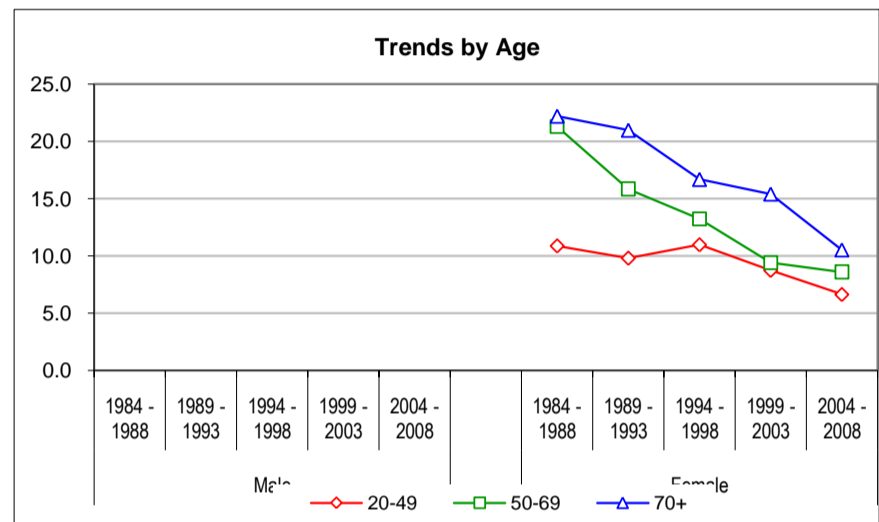

European standardized rate by period

Gender	Period	SA	CH	SL	C.I. 95% of CH	
Male	1984 - 1988					
	1989 - 1993					
	1994 - 1998					
	1999 - 2003					
	2004 - 2008					
Female	1984 - 1988	10.92	10.79	10.47	8.67	12.98
	1989 - 1993	9.31	9.07	8.48	7.44	10.81
	1994 - 1998	8.99	8.57	7.52	7.13	10.14
	1999 - 2003	7.04	6.61	5.54	5.40	7.88
	2004 - 2008	5.40	5.26	4.94	4.22	6.36
Male	Annual trend (3 last periods)	0.950	0.952	0.959		
Female	Annual trend (3 last periods)					
SA	Alemannic Switzerland					
CH	Switzerland					
SL	Latin Switzerland					

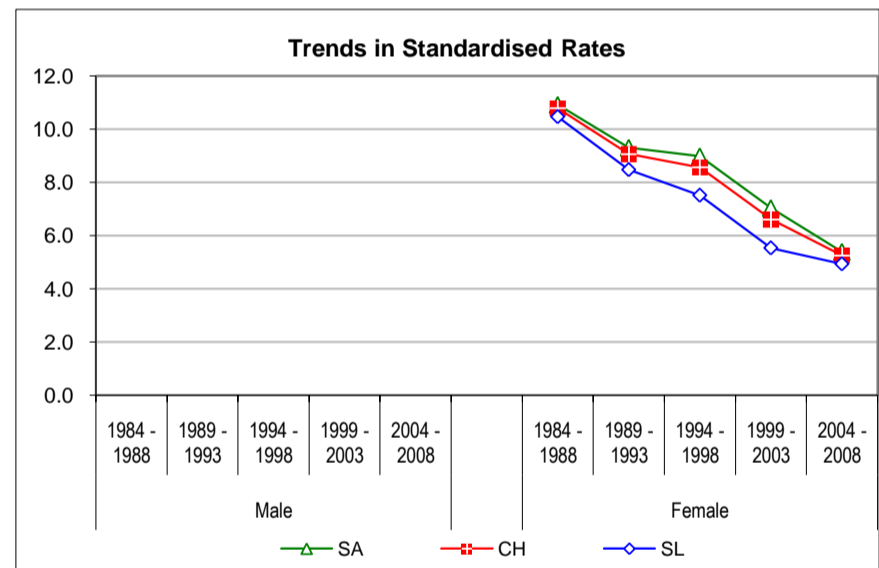

Age specific rates - last periods compared

Age	1999-03		2004-08	
	F	F	F	F
0-	0.0	0.0	0.0	0.0
5-	0.0	0.0	0.0	0.0
10-	0.0	0.0	0.0	0.0
15-	0.0	0.0	0.0	0.1
20-	0.3	0.3	0.3	0.9
25-	3.6	3.6	3.1	3.1
30-	8.9	8.9	5.4	5.4
35-	10.8	10.8	9.8	9.8
40-	13.0	13.0	8.8	8.8
45-	13.3	13.3	9.7	9.7
50-	7.8	7.8	8.9	8.9
55-	10.5	10.5	8.3	8.3
60-	9.5	9.5	8.1	8.1
65-	10.3	10.3	9.2	9.2
70-	14.3	14.3	9.1	9.1
75-	14.0	14.0	12.4	12.4
80-	19.1	19.1	9.2	9.2
85+	15.5	15.5	11.7	11.7
Crude rate			7.9	6.3

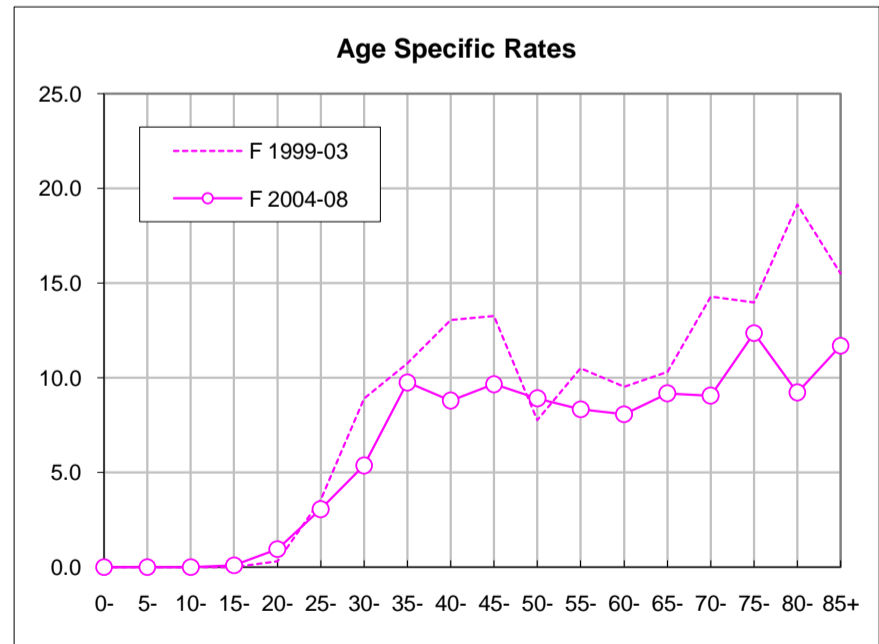

Number of new cases - three last periods

Gender	Period	Age group			Total	Yearly average
		0-49	50-69	70+		
Male	1984 - 1988					
	1989 - 1993					
	1994 - 1998					
	1999 - 2003					
	2004 - 2008					
Female	1984 - 1988	254	2'177	1'616	4'047	809
	1989 - 1993	262	1'957	1'696	3'915	783
	1994 - 1998	274	2'091	1'847	4'211	842
	1999 - 2003	305	2'196	1'866	4'367	873
	2004 - 2008	347	2'191	1'965	4'503	901
Total	Total (3 last periods)	926	6'477	5'678	13'081	872

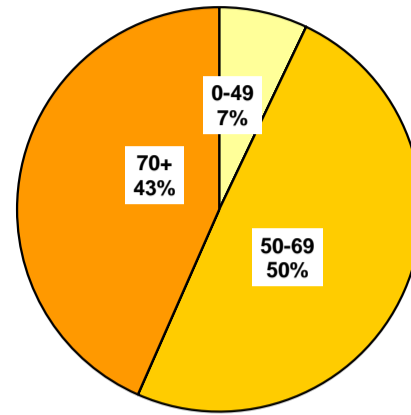

Crude rates by age-group & mean annual trends

*, **: Significant variations cf. Mantel-Haenszel test (95%, 99%)
Signification of mean annual trends not computed

Gender	Period	0-19	20-49	50-69	70+
Male	1984 - 1988				
	1989 - 1993				
	1994 - 1998				
	1999 - 2003				
	2004 - 2008				
Female	1984 - 1988	0.00	3.52	62.43	78.89
	1989 - 1993	0.00	3.40	53.72 **	78.57
	1994 - 1998	0.00	3.47	54.29	79.69
	1999 - 2003	0.00	3.87	53.34	75.46
	2004 - 2008	0.00	4.29	49.57 **	74.59
Male	Annual trend (3 last periods)		1.021	0.991	0.993
Female	Annual trend (3 last periods)				

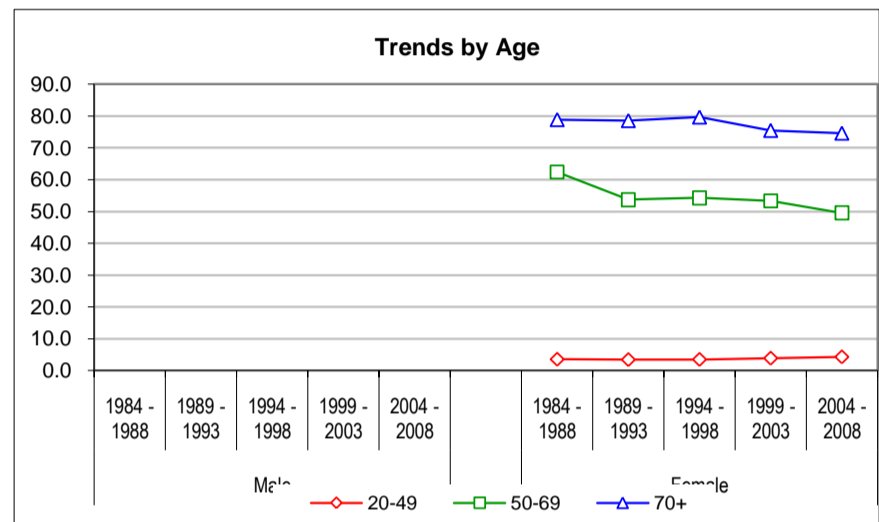

European standardized rate by period

Gender	Period	SA	CH	SL	C.I. 95% of CH	
Male	1984 - 1988					
	1989 - 1993					
	1994 - 1998					
	1999 - 2003					
	2004 - 2008					
Female	1984 - 1988	21.07	20.38	18.65	17.55	23.28
	1989 - 1993	19.10	18.42	16.75	16.14	20.82
	1994 - 1998	19.25	18.75	17.51	16.54	20.93
	1999 - 2003	18.74	18.54	18.05	16.50	20.64
	2004 - 2008	17.60	17.63	17.71	15.81	19.56
Male	Annual trend (3 last periods)	0.991	0.994	1.001		
Female	Annual trend (3 last periods)					

SA Alemannic Switzerland
CH Switzerland
SL Latin Switzerland

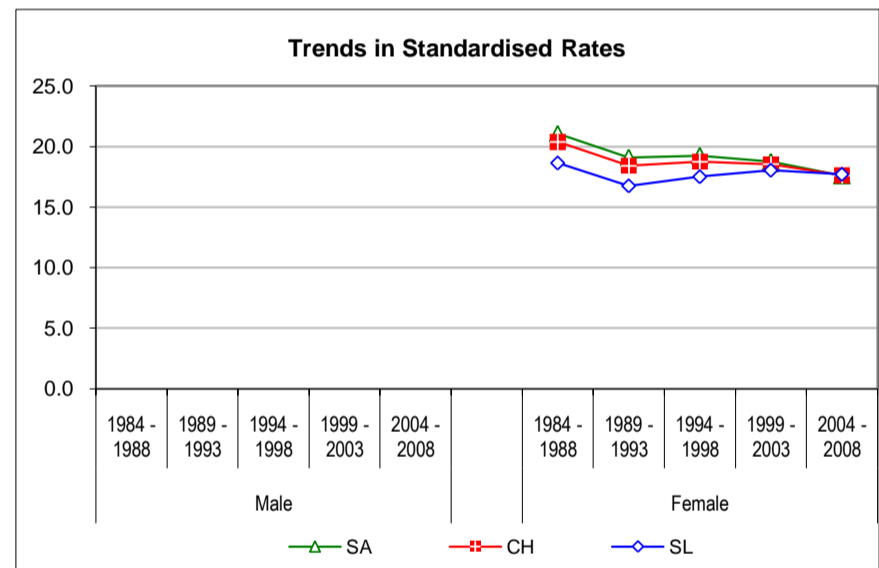

Age specific rates - last periods compared

Age	1999-03	2004-08	F 1999-03	F 2004-08
0-			0.0	0.0
5-			0.0	0.0
10-			0.0	0.0
15-			0.0	0.0
20-			0.2	0.0
25-			0.3	0.4
30-			1.1	1.3
35-			3.5	3.1
40-			5.7	6.0
45-			11.9	13.0
50-			29.1	28.5
55-			49.8	44.5
60-			64.9	60.3
65-			80.5	73.3
70-			86.8	79.1
75-			78.6	81.7
80-			65.5	73.7
85+			63.5	59.8
Crude rate			23.6	23.5

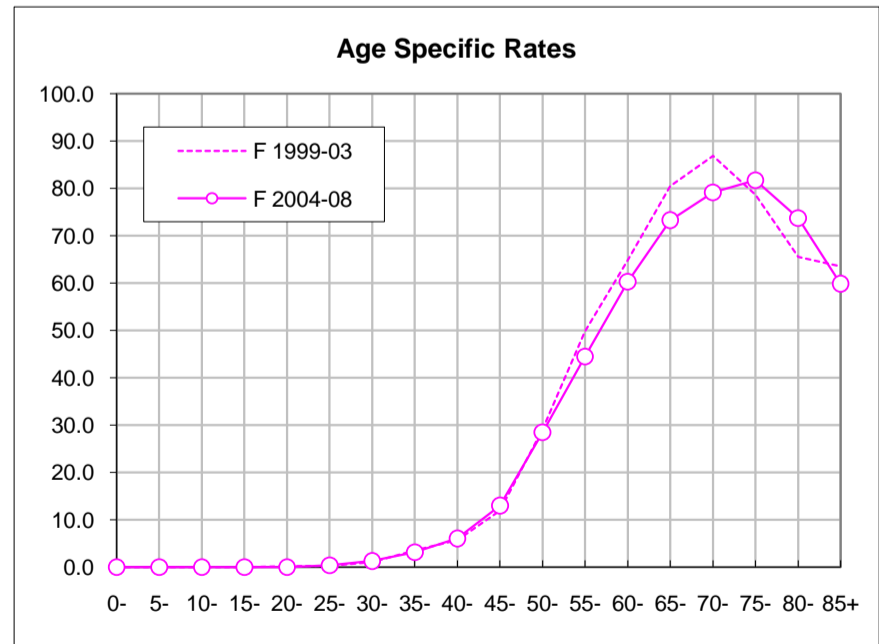

Number of new cases - three last periods

Gender	Period	Age group			Total	Yearly average
		0-49	50-69	70+		
Male	1984 - 1988					
	1989 - 1993					
	1994 - 1998					
	1999 - 2003					
	2004 - 2008					
Female	1984 - 1988	470	1'286	1'120	2'877	575
	1989 - 1993	488	1'270	1'208	2'966	593
	1994 - 1998	493	1'301	1'234	3'027	605
	1999 - 2003	435	1'271	1'127	2'833	567
	2004 - 2008	358	1'229	1'289	2'877	575
Total	Total (3 last periods)	1'286	3'801	3'650	8'737	582

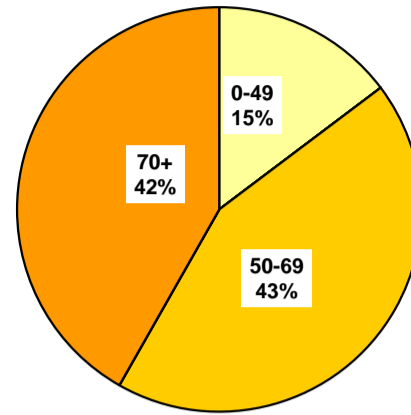

Crude rates by age-group & mean annual trends

*, **: Significant variations cf. Mantel-Haenszel test (95%, 99%)
Signification of mean annual trends not computed

Gender	Period	0-19	20-49	50-69	70+
Male	1984 - 1988				
	1989 - 1993				
	1994 - 1998				
	1999 - 2003				
	2004 - 2008				
Female	1984 - 1988	0.41	6.29	36.88	54.69
	1989 - 1993	0.44	6.10	34.87	55.98
	1994 - 1998	0.38	6.05	33.79	53.22
	1999 - 2003	0.47	5.28 *	30.87 *	45.57 **
	2004 - 2008	0.36	4.25 **	27.82 **	48.93
Male	Annual trend (3 last periods)		0.965	0.981	0.992
Female	Annual trend (3 last periods)				

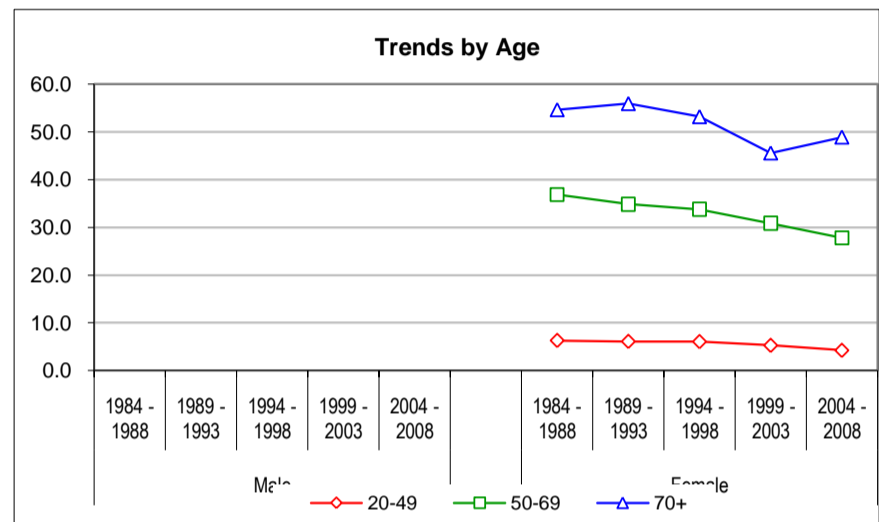

European standardized rate by period

Gender	Period	SA	CH	SL	C.I. 95% of CH	
Male	1984 - 1988					
	1989 - 1993					
	1994 - 1998					
	1999 - 2003					
	2004 - 2008					
Female	1984 - 1988	14.37	14.62	15.24	12.20	17.20
	1989 - 1993	14.08	14.13	14.26	12.06	16.27
	1994 - 1998	13.54	13.67	13.96	11.84	15.66
	1999 - 2003	11.73	12.21	13.35	10.52	13.97
	2004 - 2008	10.55	11.24	12.90	9.75	12.81
Male	Annual trend (3 last periods)					
Female	Annual trend (3 last periods)	0.975	0.981	0.992		
SA	Alemannic Switzerland					
CH	Switzerland					
SL	Latin Switzerland					

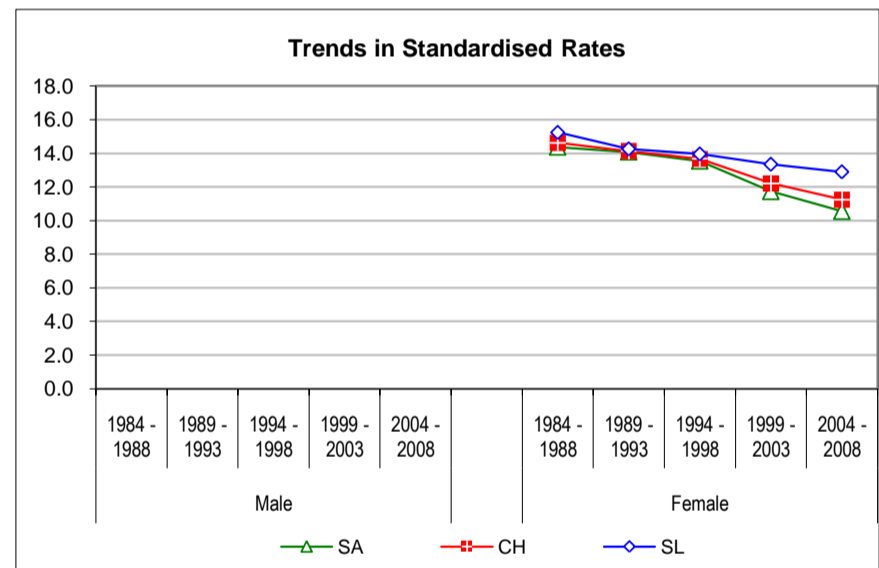

Age specific rates - last periods compared

Age	1999-03	2004-08	F 1999-03	F 2004-08
0-			0.1	0.0
5-			0.0	0.1
10-			1.0	0.3
15-			0.7	0.9
20-			1.4	0.9
25-			2.0	1.0
30-			1.4	2.0
35-			3.1	3.3
40-			8.8	5.1
45-			14.8	11.8
50-			18.8	17.9
55-			30.9	26.7
60-			35.0	31.7
65-			43.7	38.6
70-			46.4	48.9
75-			46.5	55.2
80-			48.8	45.5
85+			40.0	44.4
Crude rate			15.3	15.0

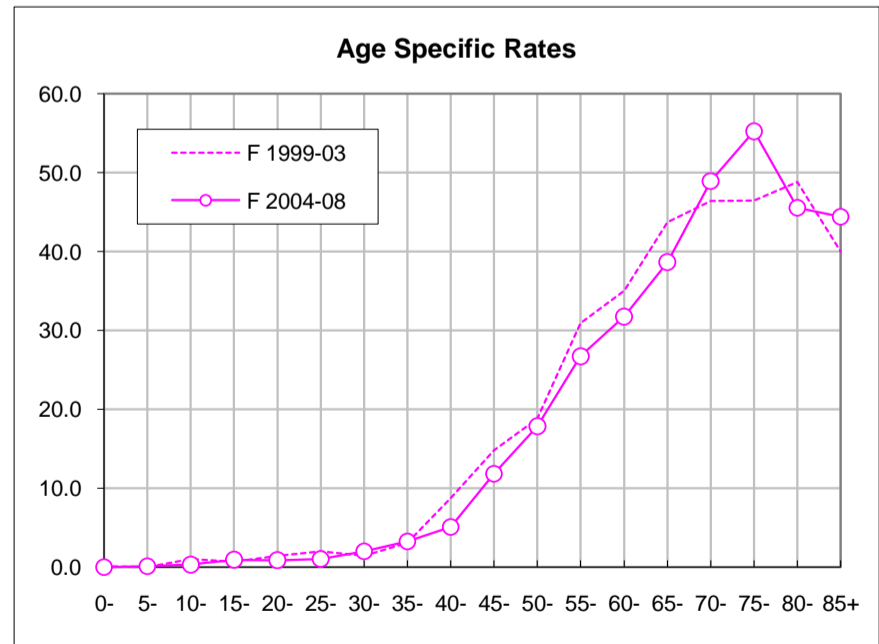

Number of new cases - three last periods

Gender	Period	Age group			Total	Yearly average
		0-49	50-69	70+		
Male	1984 - 1988	43	3'506	10'255	13'804	2'761
	1989 - 1993	61	4'953	11'794	16'808	3'362
	1994 - 1998	102	7'320	13'628	21'050	4'210
	1999 - 2003	163	11'698	14'362	26'222	5'244
	2004 - 2008	294	14'571	14'207	29'073	5'815
Female	1984 - 1988					
	1989 - 1993					
	1994 - 1998					
	1999 - 2003					
	2004 - 2008					
Total	Total (3 last periods)	558	33'589	42'197	76'345	5'090

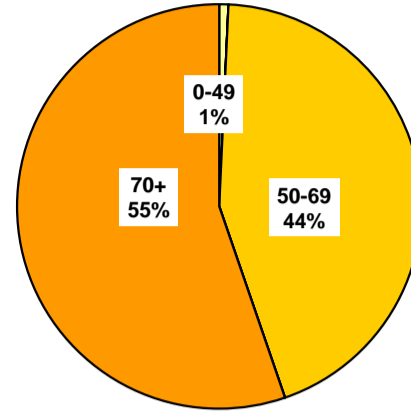

Crude rates by age-group & mean annual trends

*, **: Significant variations cf. Mantel-Haenszel test (95%, 99%)
Signification of mean annual trends not computed

Gender	Period	0-19	20-49	50-69	70+
Male	1984 - 1988	0.00	0.59	111.42	822.54
	1989 - 1993	0.00	0.78	148.75 **	900.81 **
	1994 - 1998	0.05	1.24 **	202.38 **	963.78 **
	1999 - 2003	0.00	2.05 **	296.02 **	928.13 **
	2004 - 2008	0.05	3.58 **	338.34 **	822.83 **
Female	1984 - 1988				
	1989 - 1993				
	1994 - 1998				
	1999 - 2003				
	2004 - 2008				
Male	Annual trend (3 last periods)		1.112	1.053	0.984

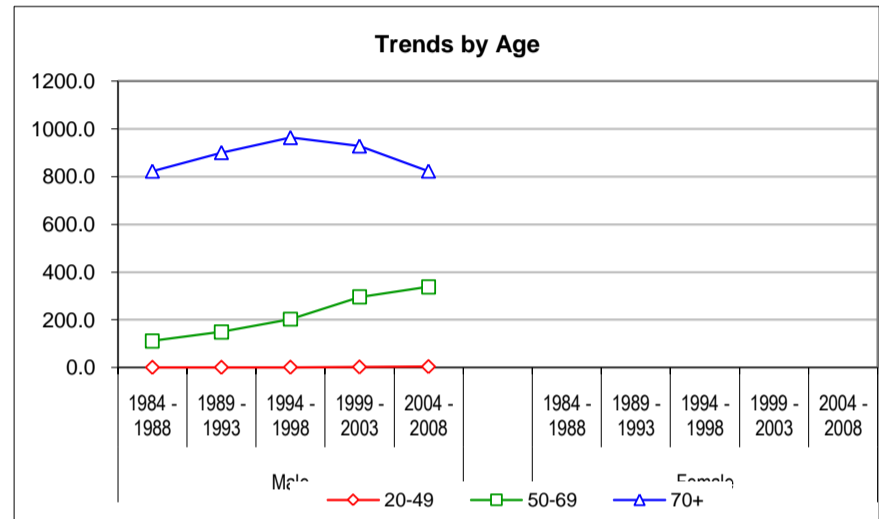

European standardized rate by period

Gender	Period	SA	CH	SL	C.I. 95% of CH	
Male	1984 - 1988	87.36	82.09	68.37	76.12	88.25
	1989 - 1993	99.13	93.73	79.93	88.14	99.25
	1994 - 1998	115.30	111.35	101.41	105.74	117.04
	1999 - 2003	133.35	130.54	123.46	124.82	136.40
	2004 - 2008	133.02	131.69	128.36	126.59	137.25
Female	1984 - 1988					
	1989 - 1993					
	1994 - 1998					
	1999 - 2003					
	2004 - 2008					
Male	Annual trend (3 last periods)	1.014	1.017	1.024		

SA Alemannic Switzerland
CH Switzerland
SL Latin Switzerland

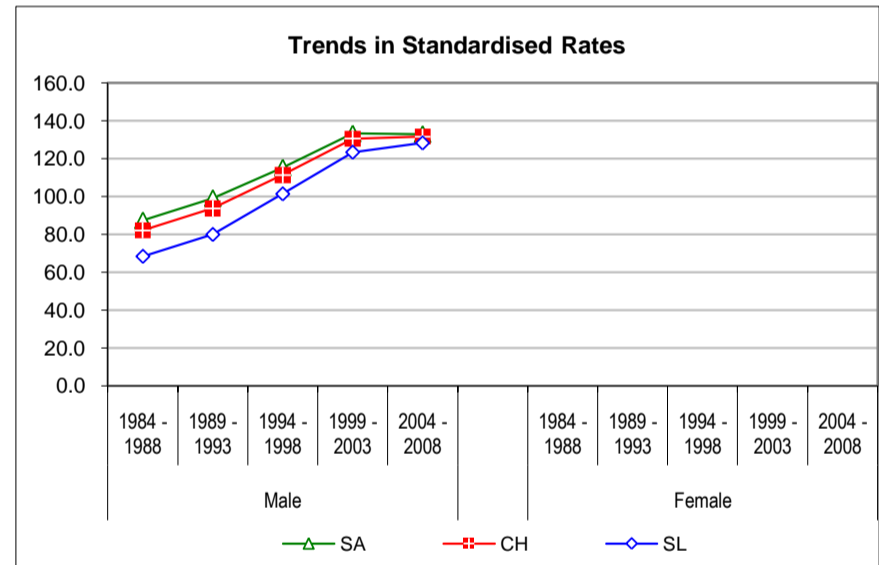

Age specific rates - last periods compared

Age	M 1999-03	M 2004-08	1999-03	2004-08
0-	0.0	0.0		
5-	0.0	0.0		
10-	0.0	0.0		
15-	0.0	0.2		
20-	0.2	0.0		
25-	0.1	0.0		
30-	0.0	0.0		
35-	0.1	0.4		
40-	1.3	3.7		
45-	10.8	15.7		
50-	63.5	79.3		
55-	199.8	224.1		
60-	416.5	485.1		
65-	691.9	728.7		
70-	871.9	868.6		
75-	923.8	795.3		
80-	984.2	815.4		
85+	1023.3	766.2		
Crude rate	148.3	158.2		

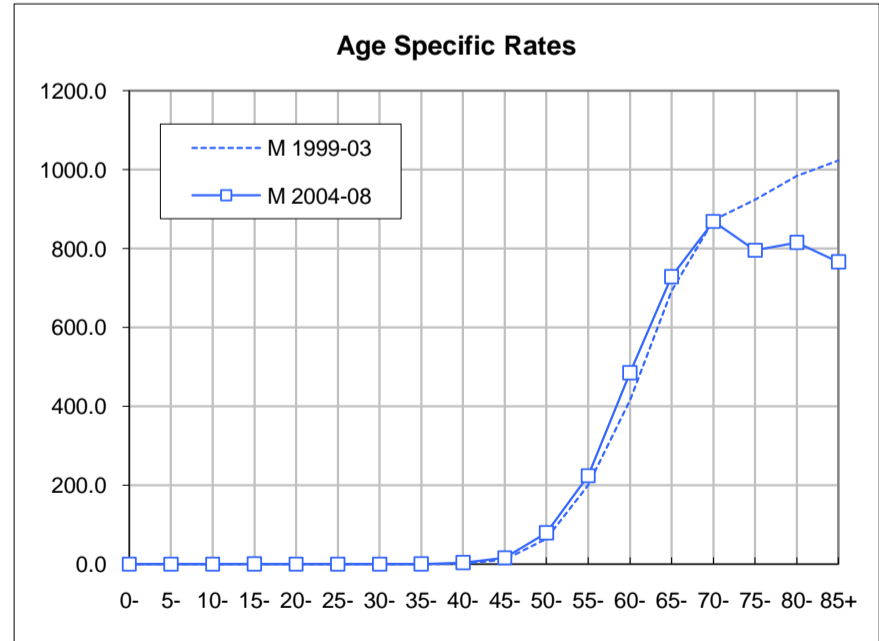

Number of new cases - three last periods

Gender	Period	Age group			Total	Yearly average
		0-49	50-69	70+		
Male	1984 - 1988	1'419	127	36	1'583	317
	1989 - 1993	1'556	141	21	1'718	344
	1994 - 1998	1'600	152	29	1'781	356
	1999 - 2003	1'654	156	33	1'843	369
	2004 - 2008	1'733	231	41	2'005	401
Female	1984 - 1988					
	1989 - 1993					
	1994 - 1998					
	1999 - 2003					
	2004 - 2008					
Total	Total (3 last periods)	4'987	538	104	5'629	375

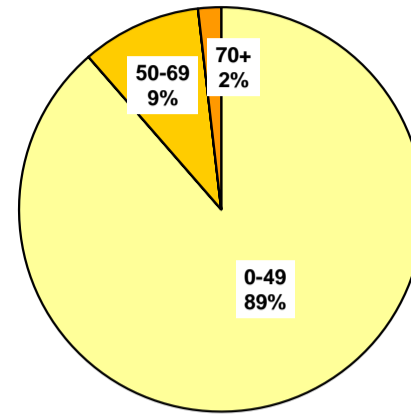

Crude rates by age-group & mean annual trends

*, **: Significant variations cf. Mantel-Haenszel test (95%, 99%)
Signification of mean annual trends not computed

Gender	Period	0-19	20-49	50-69	70+
Male	1984 - 1988	1.34	18.60	4.04	2.92
	1989 - 1993	1.44	19.00	4.25	1.60 *
	1994 - 1998	1.36	19.32	4.19	2.07
	1999 - 2003	1.55	20.00	3.95	2.15
	2004 - 2008	1.82	20.32	5.35 **	2.38
Female	1984 - 1988				
	1989 - 1993				
	1994 - 1998				
	1999 - 2003				
	2004 - 2008				
Male	Annual trend		1.005	1.025	1.014
Female	Annual trend (3 last periods)				

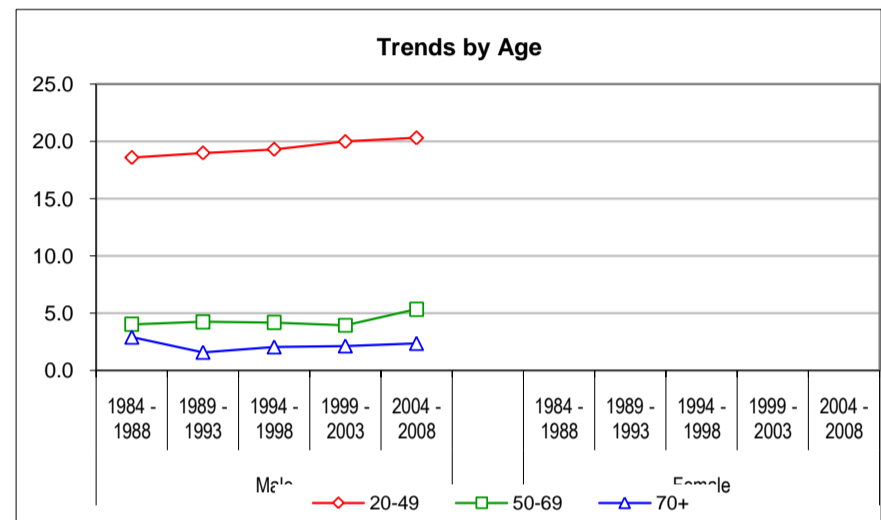

European standardized rate by period

Gender	Period	SA	CH	SL	C.I. 95% of CH	
Male	1984 - 1988	9.48	9.10	8.08	7.17	11.19
	1989 - 1993	9.65	9.33	8.54	7.64	11.12
	1994 - 1998	9.67	9.35	8.50	7.75	11.03
	1999 - 2003	10.27	9.73	8.37	8.16	11.39
	2004 - 2008	11.12	10.41	8.67	8.86	12.04
Female	1984 - 1988					
	1989 - 1993					
	1994 - 1998					
	1999 - 2003					
	2004 - 2008					
Male	Annual trend	1.014	1.011	1.002		
Female	Annual trend (3 last periods)					

SA Alemannic Switzerland
CH Switzerland
SL Latin Switzerland

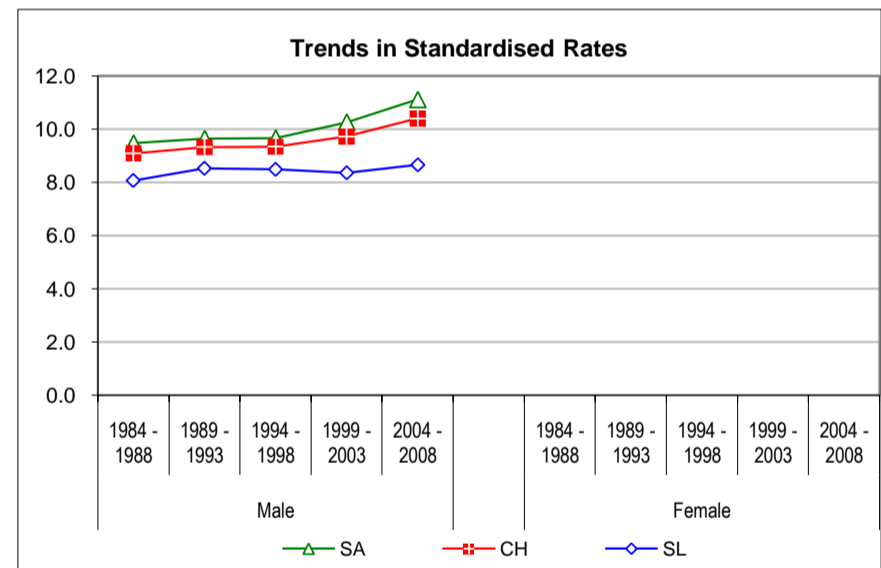

Age specific rates - last periods compared

Age	M 1999-03	M 2004-08	1999-03	2004-08
0-	0.1	1.2		
5-	0.0	0.2		
10-	0.0	0.4		
15-	6.0	5.1		
20-	17.5	14.4		
25-	21.1	23.0		
30-	25.4	27.3		
35-	24.0	24.1		
40-	19.5	18.1		
45-	10.7	15.0		
50-	5.8	10.2		
55-	4.7	4.7		
60-	2.4	2.8		
65-	1.3	2.1		
70-	3.1	2.3		
75-	1.9	2.6		
80-	0.8	2.8		
85+	2.1	1.3		
Crude rate	10.4	10.9		

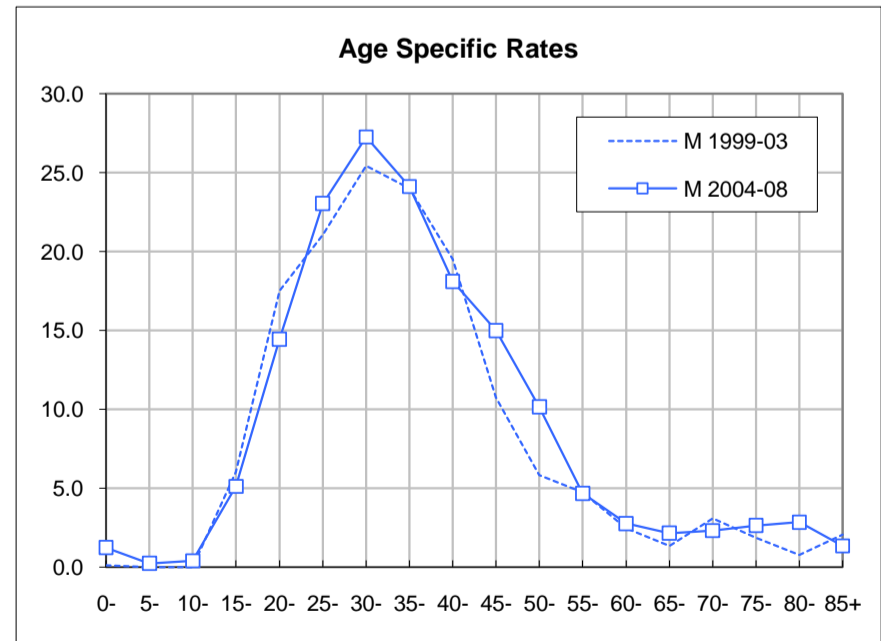

Number of new cases - three last periods

Gender	Period	Age group			Total	Yearly average
		0-49	50-69	70+		
Male	1984 - 1988	165	936	855	1'957	391
	1989 - 1993	200	1'050	920	2'171	434
	1994 - 1998	266	1'059	828	2'152	430
	1999 - 2003	269	1'083	1'011	2'363	473
	2004 - 2008	283	1'144	1'053	2'480	496
Female	1984 - 1988	116	470	578	1'165	233
	1989 - 1993	145	469	588	1'202	240
	1994 - 1998	151	454	650	1'254	251
	1999 - 2003	127	462	629	1'218	244
	2004 - 2008	144	433	718	1'295	259
Total	Total (3 last periods)	1'240	4'635	4'888	10'763	718

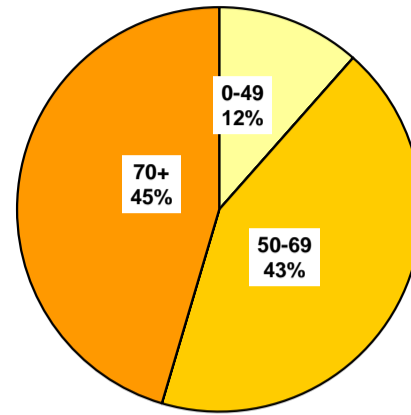

Crude rates by age-group & mean annual trends

*, **: Significant variations cf. Mantel-Haenszel test (95%, 99%)
Signification of mean annual trends not computed

Gender	Period	0-19	20-49	50-69	70+
Male	1984 - 1988	0.22	2.12	29.76	68.62
	1989 - 1993	0.35	2.36	31.54	70.30
	1994 - 1998	0.55	3.03 *	29.27	58.55 **
	1999 - 2003	0.74	3.00	27.42	65.31 *
	2004 - 2008	0.57	3.18	26.56	60.99
Female	1984 - 1988	0.78	1.19	13.48	28.23
	1989 - 1993	0.77	1.50	12.88	27.22
	1994 - 1998	1.19	1.30	11.78	28.03
	1999 - 2003	0.42	1.39	11.23	25.43
	2004 - 2008	0.84	1.37	9.79 *	27.24
Male	Annual trend (3 last periods)		1.005	0.990	1.004
Female	Annual trend (3 last periods)		1.005	0.982	0.997

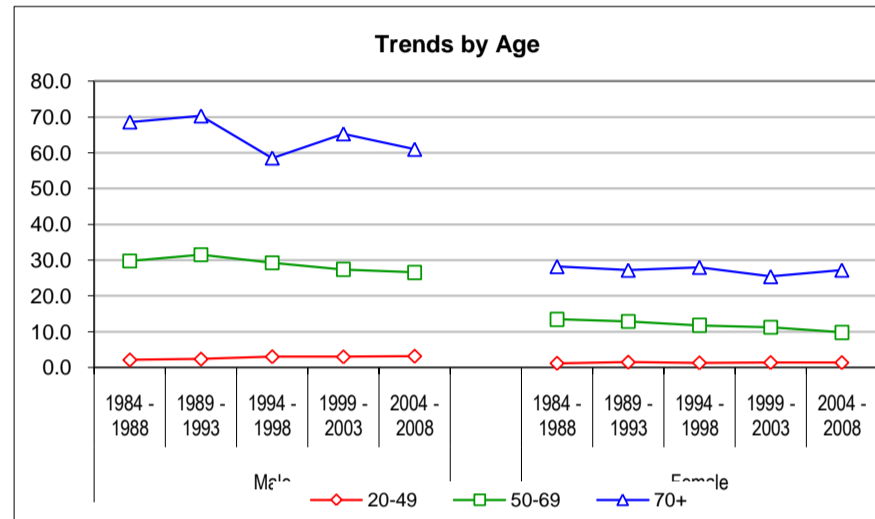

European standardized rate by period

Gender	Period	SA	CH	SL	C.I. 95% of CH	
Male	1984 - 1988	12.78	12.22	10.75	9.85	14.71
	1989 - 1993	13.13	12.81	11.98	10.72	15.00
	1994 - 1998	12.15	11.96	11.46	10.08	13.92
	1999 - 2003	11.99	12.03	12.13	10.28	13.88
	2004 - 2008	10.67	11.35	13.08	9.76	13.00
Female	1984 - 1988	5.60	5.54	5.34	4.09	7.08
	1989 - 1993	5.35	5.49	5.83	4.22	6.85
	1994 - 1998	5.12	5.41	6.11	4.27	6.70
	1999 - 2003	5.00	4.92	4.72	3.89	6.02
	2004 - 2008	4.56	4.74	5.18	3.79	5.76
Male	Annual trend (3 last periods)	0.987	0.995	1.013		
Female	Annual trend (3 last periods)	0.988	0.987	0.984		

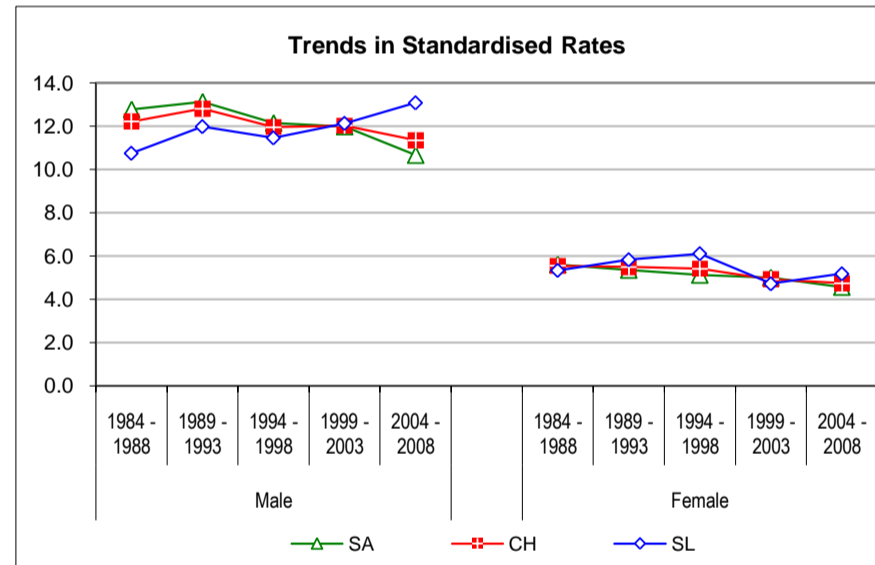

Age specific rates - last periods compared

Age	M		F	
	1999-03	2004-08	1999-03	2004-08
0-	2.6	1.1	1.1	2.4
5-	0.5	0.6	0.2	0.5
10-	0.0	0.1	0.1	0.3
15-	0.0	0.5	0.3	0.4
20-	0.0	0.4	0.4	0.7
25-	1.1	0.6	0.3	0.1
30-	0.6	0.7	0.6	0.7
35-	2.2	2.4	1.4	0.5
40-	5.2	4.2	0.9	2.0
45-	8.4	9.3	4.6	3.8
50-	13.9	12.4	6.6	5.5
55-	23.9	21.5	6.5	8.3
60-	33.0	34.7	13.9	11.3
65-	49.0	45.8	21.2	16.0
70-	60.8	56.5	25.3	22.4
75-	72.2	64.7	30.0	27.7
80-	66.4	69.7	24.3	33.1
85+	61.6	53.2	20.6	27.5
Crude rate	13.4	13.5	6.6	6.8

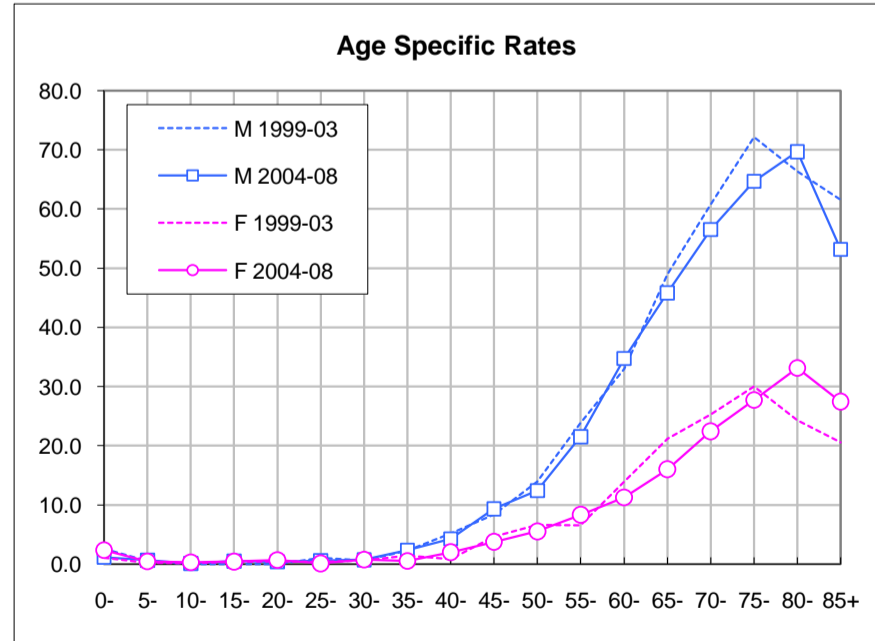

Number of new cases - three last periods

Gender	Period	Age group			Total	Yearly average
		0-49	50-69	70+		
Male	1984 - 1988	185	1'570	1'903	3'659	732
	1989 - 1993	178	1'479	1'980	3'637	727
	1994 - 1998	129	1'467	2'335	3'931	786
	1999 - 2003	127	1'565	2'325	4'017	803
	2004 - 2008	126	1'635	2'775	4'537	907
Female	1984 - 1988	44	391	799	1'234	247
	1989 - 1993	43	365	821	1'229	246
	1994 - 1998	41	446	888	1'374	275
	1999 - 2003	48	388	1'012	1'448	290
	2004 - 2008	48	412	949	1'409	282
Total	Total (3 last periods)	519	5'913	10'284	16'716	1'114

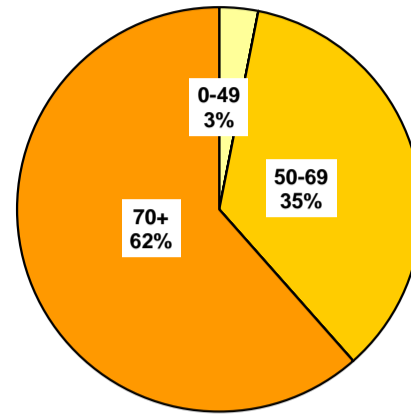

Crude rates by age-group & mean annual trends

*, **: Significant variations cf. Mantel-Haenszel test (95%, 99%)
Signification of mean annual trends not computed

Gender	Period	0-19	20-49	50-69	70+
Male	1984 - 1988	0.04	2.50	49.90	152.67
	1989 - 1993	0.00	2.26	44.42 **	151.21
	1994 - 1998	0.00	1.62 **	40.55	165.15 **
	1999 - 2003	0.05	1.57	39.60	150.26 **
	2004 - 2008	0.03	1.54	37.97	160.73 *
Female	1984 - 1988	0.00	0.62	11.22	38.98
	1989 - 1993	0.06	0.53	10.03	38.03
	1994 - 1998	0.00	0.52	11.58 *	38.29
	1999 - 2003	0.00	0.60	9.44 **	40.92
	2004 - 2008	0.00	0.59	9.32	36.03 **
Male	Annual trend		0.995	0.993	0.997
Female	Annual trend		1.014	0.978	0.994

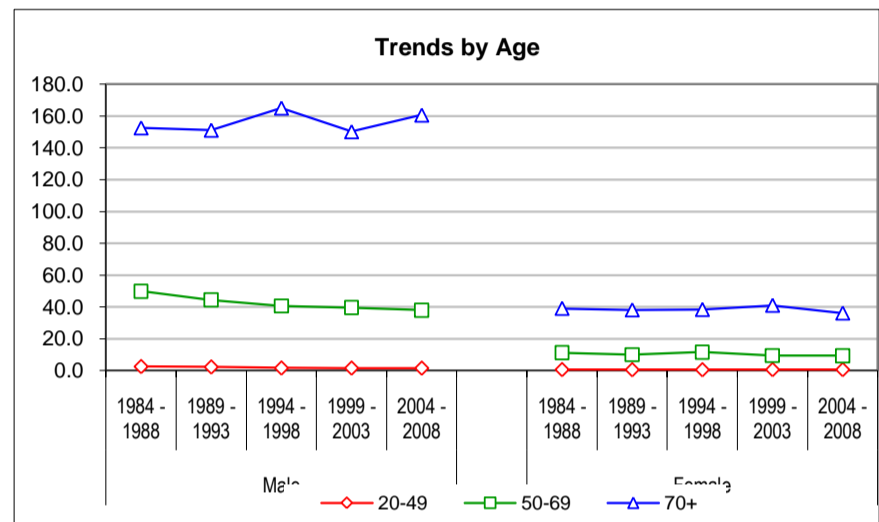

European standardized rate by period

Gender	Period	SA	CH	SL	C.I. 95% of CH	
Male	1984 - 1988	22.23	22.68	23.80	19.34	26.17
	1989 - 1993	19.34	20.85	24.70	18.08	23.74
	1994 - 1998	19.93	20.96	23.52	18.36	23.46
	1999 - 2003	18.62	19.75	22.55	17.47	22.07
	2004 - 2008	18.59	19.69	22.43	17.66	21.80
Female	1984 - 1988	5.32	5.22	4.96	3.90	6.63
	1989 - 1993	4.71	4.76	4.87	3.66	5.93
	1994 - 1998	5.15	5.12	5.05	4.07	6.25
	1999 - 2003	4.95	4.94	4.93	3.97	5.97
	2004 - 2008	4.49	4.53	4.63	3.66	5.45
Male	Annual trend	0.993	0.994	0.995		
Female	Annual trend	0.986	0.988	0.991		

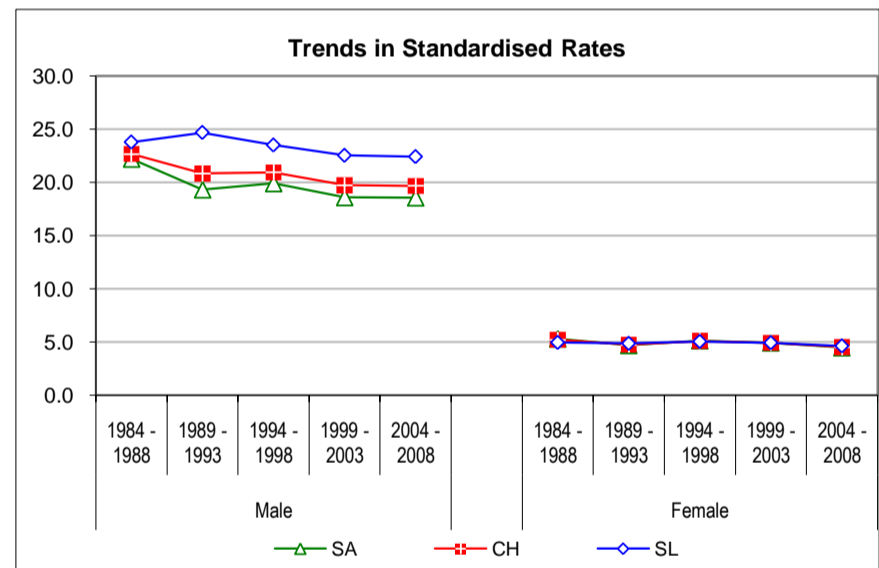

Age specific rates - last periods compared

Age	M		F	
	1999-03	2004-08	1999-03	2004-08
0-	0.2	0.0	0.0	0.0
5-	0.0	0.0	0.0	0.0
10-	0.0	0.0	0.0	0.0
15-	0.0	0.1	0.0	0.0
20-	0.2	0.0	0.0	0.0
25-	0.3	0.1	0.0	0.1
30-	0.2	0.2	0.2	0.3
35-	0.6	0.8	0.3	0.2
40-	1.5	1.7	0.9	1.0
45-	6.6	5.7	2.2	1.7
50-	14.3	12.1	4.3	3.8
55-	30.6	26.6	5.1	9.1
60-	54.9	44.8	12.6	10.9
65-	77.9	87.1	19.2	15.5
70-	117.2	111.9	31.2	25.6
75-	154.7	160.9	36.0	30.8
80-	172.0	210.9	48.9	40.5
85+	206.0	222.6	54.7	53.1
Crude rate	22.7	24.7	7.8	7.4

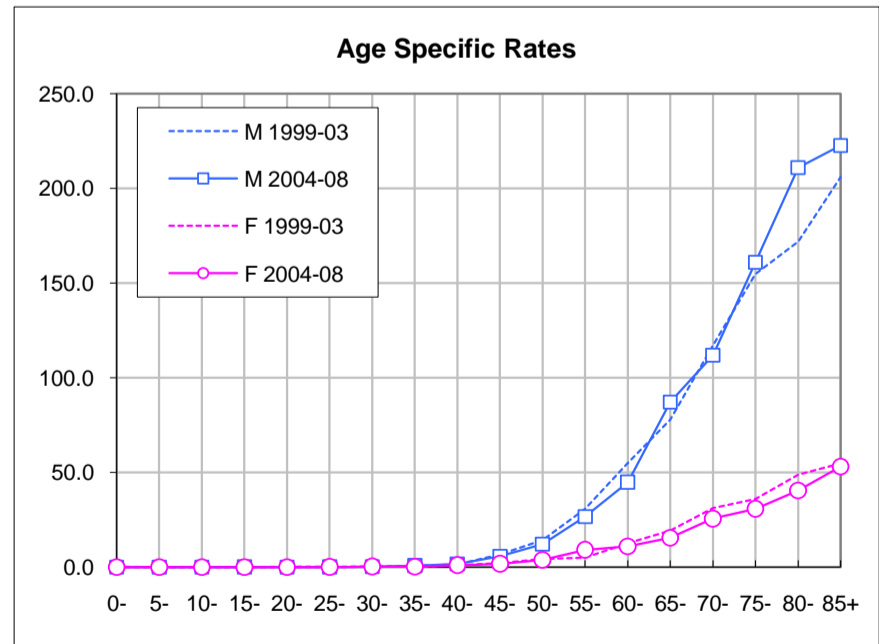

Number of new cases - three last periods

Gender	Period	Age group			Total	Yearly average
		0-49	50-69	70+		
Male	1984 - 1988	26	183	201	410	82
	1989 - 1993	32	141	237	410	82
	1994 - 1998	20	176	194	390	78
	1999 - 2003	24	168	245	437	87
	2004 - 2008	17	180	274	472	94
Female	1984 - 1988	10	144	173	327	65
	1989 - 1993	14	130	171	315	63
	1994 - 1998	13	106	202	321	64
	1999 - 2003	2	104	191	296	59
	2004 - 2008	6	68	178	252	50
Total	Total (3 last periods)	83	802	1'284	2'169	145

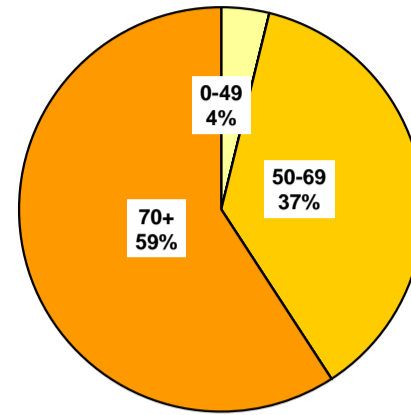

Crude rates by age-group & mean annual trends

*, **: Significant variations cf. Mantel-Haenszel test (95%, 99%)
Signification of mean annual trends not computed

Gender	Period	0-19	20-49	50-69	70+
Male	1984 - 1988	0.00	0.35	5.83	16.16
	1989 - 1993	0.00	0.40	4.23 **	18.10
	1994 - 1998	0.00	0.25	4.87	13.70 **
	1999 - 2003	0.00	0.30	4.25	15.84
	2004 - 2008	0.00	0.21	4.19	15.89
Female	1984 - 1988	0.00	0.14	4.12	8.43
	1989 - 1993	0.00	0.18	3.56	7.94
	1994 - 1998	0.00	0.16	2.76	8.72
	1999 - 2003	0.00	0.03 **	2.52	7.71
	2004 - 2008	0.00	0.08	1.54 **	6.75
Male	Annual trend		0.983	0.985	1.015
Female	Annual trend		0.929	0.943	0.975

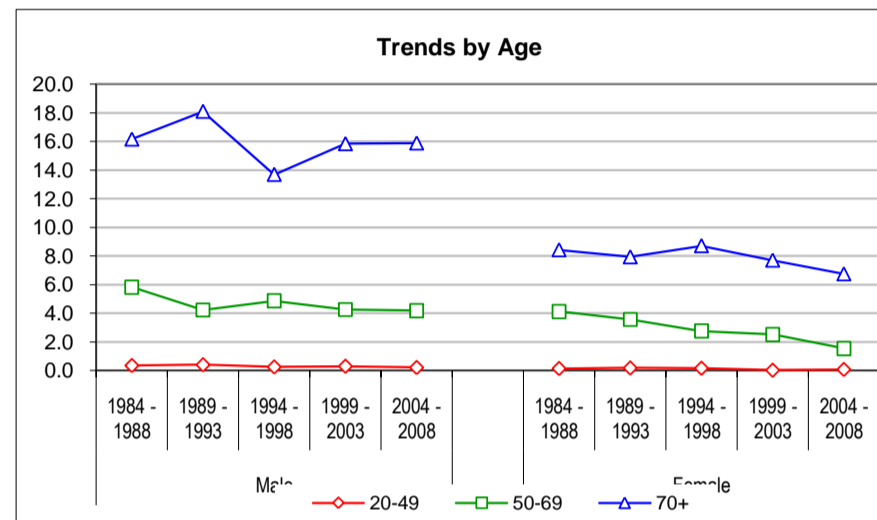

European standardized rate by period

Gender	Period	SA	CH	SL	C.I. 95% of CH	
Male	1984 - 1988	2.50	2.54	2.63	1.46	3.77
	1989 - 1993	2.40	2.30	2.02	1.46	3.25
	1994 - 1998	2.02	2.11	2.32	1.33	2.98
	1999 - 2003	2.17	2.12	2.00	1.42	2.90
	2004 - 2008	1.97	2.07	2.32	1.42	2.78
Female	1984 - 1988	1.70	1.54	1.14	0.85	2.32
	1989 - 1993	1.47	1.36	1.06	0.79	2.00
	1994 - 1998	1.29	1.27	1.22	0.77	1.86
	1999 - 2003	1.15	1.05	0.80	0.62	1.53
	2004 - 2008	0.82	0.82	0.82	0.47	1.23
Male	Annual trend	0.997	0.998	1.000		
Female	Annual trend	0.956	0.957	0.961		

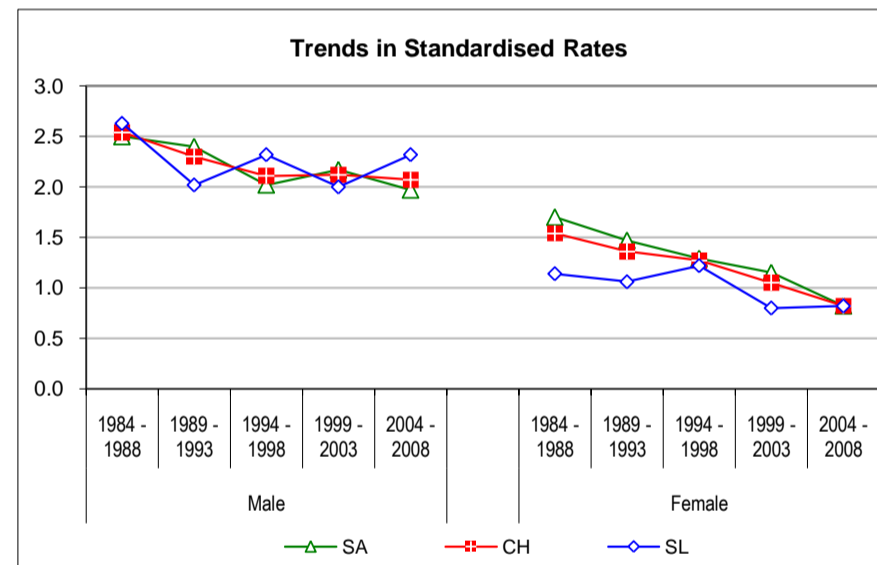

Age specific rates - last periods compared

Age	M		F	
	1999-03	2004-08	1999-03	2004-08
0-	0.0	0.0	0.0	0.0
5-	0.0	0.0	0.0	0.0
10-	0.0	0.0	0.0	0.0
15-	0.0	0.0	0.0	0.0
20-	0.0	0.0	0.0	0.0
25-	0.0	0.0	0.0	0.0
30-	0.4	0.0	0.0	0.0
35-	0.1	0.2	0.0	0.1
40-	0.8	0.4	0.0	0.1
45-	0.4	0.5	0.2	0.3
50-	0.8	1.8	0.9	0.3
55-	3.9	2.2	2.1	1.2
60-	4.9	6.6	2.7	1.8
65-	9.8	7.8	5.2	3.5
70-	13.8	12.3	5.9	6.1
75-	15.4	20.8	6.3	7.6
80-	24.3	17.2	12.5	8.1
85+	11.1	13.6	7.6	5.2
Crude rate	2.5	2.6	1.6	1.3

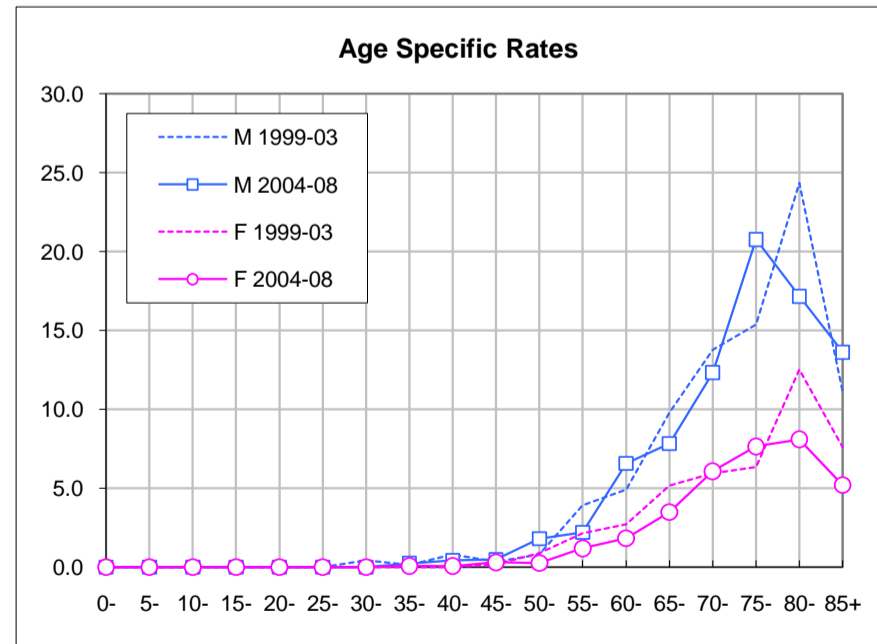

Number of new cases - three last periods

Gender	Period	Age group			Total	Yearly average
		0-49	50-69	70+		
Male	1984 - 1988	33	55	56	144	29
	1989 - 1993	67	68	57	191	38
	1994 - 1998	37	63	57	156	31
	1999 - 2003	31	57	67	155	31
	2004 - 2008	37	88	76	201	40
Female	1984 - 1988	31	82	60	173	35
	1989 - 1993	44	67	56	168	34
	1994 - 1998	49	58	36	143	29
	1999 - 2003	35	63	39	137	27
	2004 - 2008	26	38	52	116	23
Total	Total (3 last periods)	214	367	327	908	61

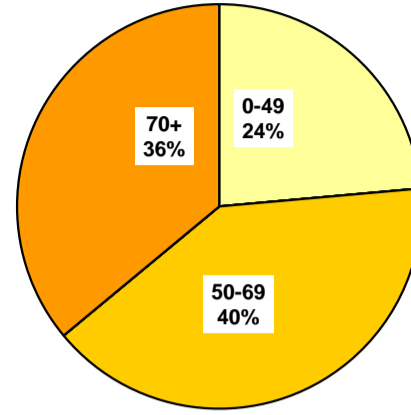

Crude rates by age-group & mean annual trends

*, **: Significant variations cf. Mantel-Haenszel test (95%, 99%)
Signification of mean annual trends not computed

Gender	Period	0-19	20-49	50-69	70+
Male	1984 - 1988	0.19	0.35	1.75	4.48
	1989 - 1993	0.69	0.49	2.05	4.34
	1994 - 1998	0.57	0.15 **	1.74	4.04
	1999 - 2003	0.35	0.21	1.43	4.31
	2004 - 2008	0.37	0.26	2.05 *	4.39
Female	1984 - 1988	0.19	0.33	2.36	2.92
	1989 - 1993	0.41	0.36	1.85	2.62
	1994 - 1998	0.41	0.41	1.50	1.56 *
	1999 - 2003	0.25	0.32	1.54	1.57
	2004 - 2008	0.25	0.19	0.86 **	1.99
Male	Annual trend		1.053	1.016	1.008
Female	Annual trend		0.927	0.946	1.025

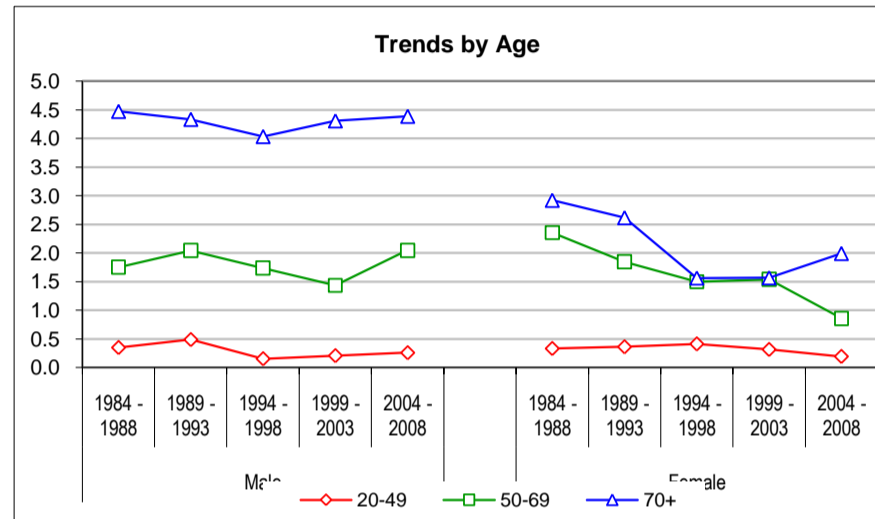

European standardized rate by period

Gender	Period	SA	CH	SL	C.I. 95% of CH	
Male	1984 - 1988	0.94	0.90	0.84	0.27	1.67
	1989 - 1993	1.14	1.15	1.15	0.52	1.88
	1994 - 1998	0.87	0.89	0.96	0.41	1.51
	1999 - 2003	0.78	0.80	0.83	0.35	1.33
	2004 - 2008	1.05	0.98	0.82	0.53	1.50
Female	1984 - 1988	0.84	0.92	1.10	0.31	1.66
	1989 - 1993	0.87	0.88	0.93	0.36	1.49
	1994 - 1998	0.69	0.74	0.87	0.31	1.29
	1999 - 2003	0.75	0.66	0.45	0.28	1.12
	2004 - 2008	0.54	0.49	0.37	0.19	0.87
Male	Annual trend	1.019	1.010	0.984		
Female	Annual trend	0.976	0.960	0.918		

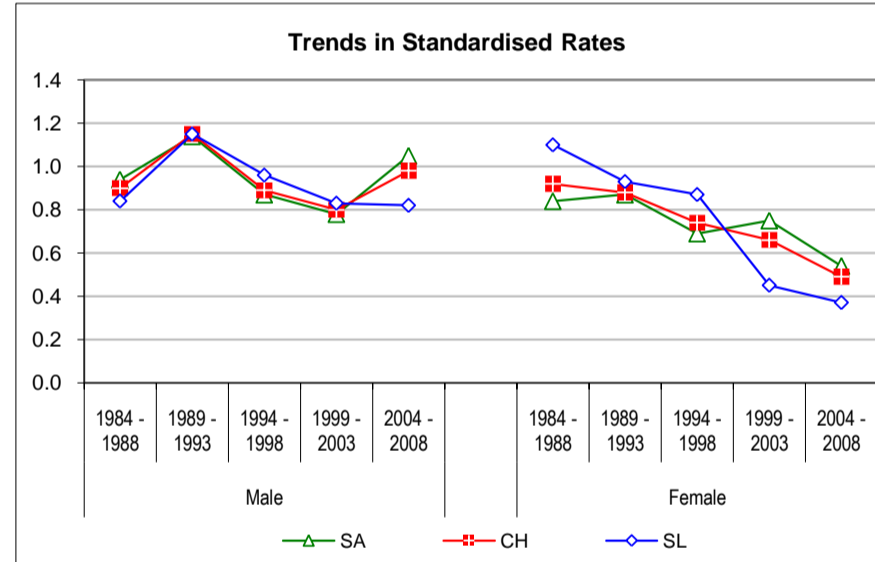

Age specific rates - last periods compared

Age	M		F	
	1999-03	2004-08	1999-03	2004-08
0-	1.1	1.1	1.1	0.8
5-	0.2	0.3	0.0	0.2
10-	0.1	0.2	0.0	0.0
15-	0.0	0.0	0.0	0.1
20-	0.4	0.0	0.2	0.0
25-	0.1	0.0	0.0	0.1
30-	0.0	0.5	0.3	0.5
35-	0.1	0.1	0.1	0.1
40-	0.4	0.5	0.2	0.3
45-	0.3	0.4	1.0	0.1
50-	1.0	1.5	1.0	0.7
55-	1.1	1.9	1.6	0.8
60-	1.0	2.6	1.5	1.3
65-	3.3	2.4	2.4	0.6
70-	3.5	4.6	2.0	2.5
75-	3.8	4.0	0.9	1.5
80-	8.5	4.4	1.6	2.0
85+	2.1	4.7	1.8	1.8
Crude rate	0.9	1.1	0.7	0.6

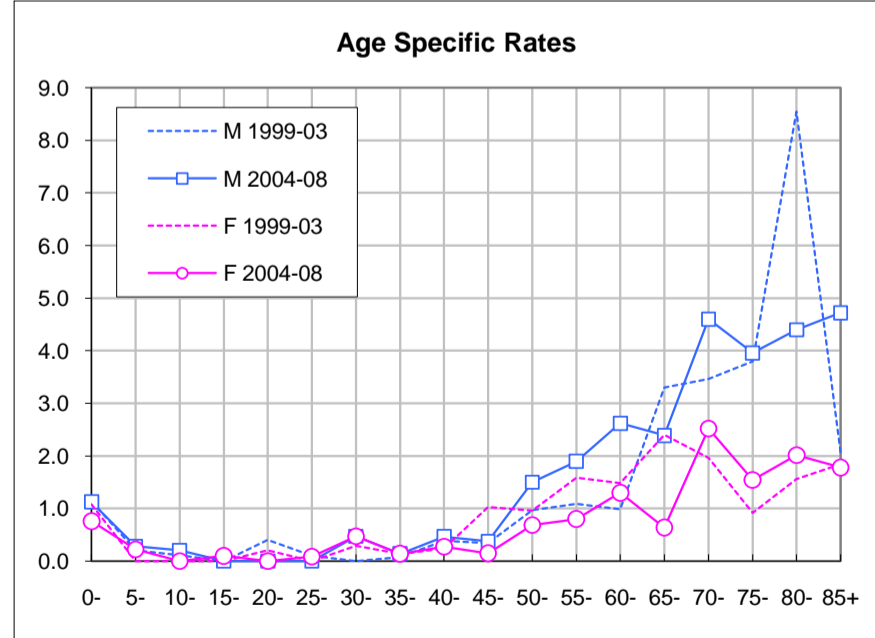

Number of new cases - three last periods

Gender	Period	Age group			Total	Yearly average
		0-49	50-69	70+		
Male	1984 - 1988	482	511	276	1'268	254
	1989 - 1993	453	489	298	1'240	248
	1994 - 1998	453	557	349	1'358	272
	1999 - 2003	457	666	357	1'480	296
	2004 - 2008	470	706	356	1'533	307
Female	1984 - 1988	282	410	248	940	188
	1989 - 1993	301	367	279	946	189
	1994 - 1998	274	420	307	1'001	200
	1999 - 2003	292	434	354	1'079	216
	2004 - 2008	309	504	382	1'195	239
Total	Total (3 last periods)	2'254	3'287	2'105	7'647	510

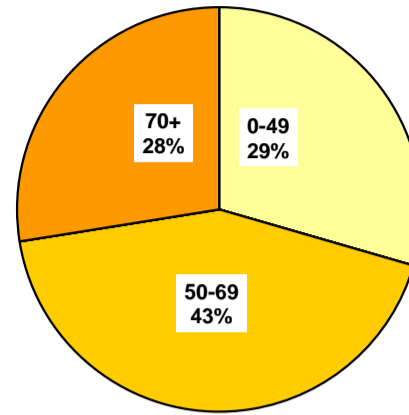

Crude rates by age-group & mean annual trends

*, **: Significant variations cf. Mantel-Haenszel test (95%, 99%)
Signification of mean annual trends not computed

Gender	Period	0-19	20-49	50-69	70+
Male	1984 - 1988	2.34	5.25	16.23	22.11
	1989 - 1993	2.60	4.41 *	14.69	22.79
	1994 - 1998	2.15	4.53	15.39	24.66
	1999 - 2003	2.41	4.47	16.85	23.05
	2004 - 2008	2.03	4.72	16.40	20.65
Female	1984 - 1988	1.97	2.83	11.76	12.12
	1989 - 1993	1.27	3.26	10.08 *	12.91
	1994 - 1998	1.51	2.70 *	10.92	13.24
	1999 - 2003	1.76	2.80	10.54	14.31
	2004 - 2008	1.40	3.12	11.41	14.51
Male	Annual trend		1.004	1.006	0.982
Female	Annual trend		1.015	1.004	1.009

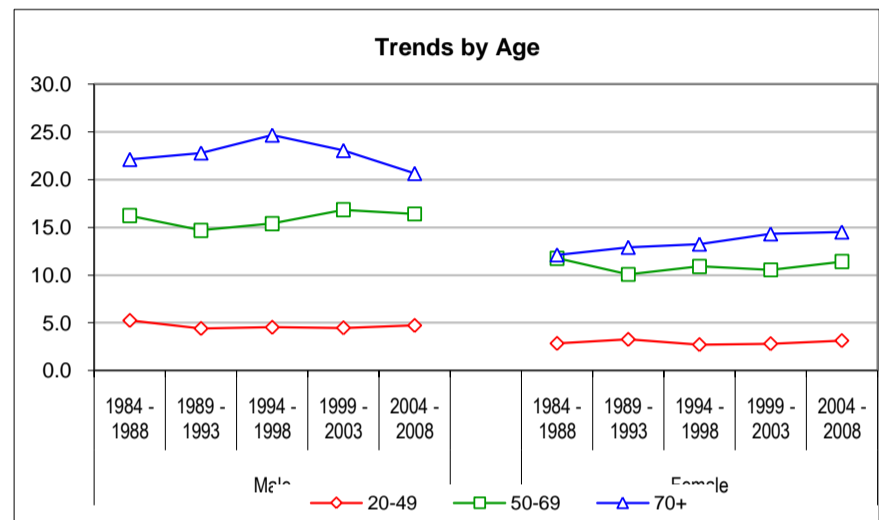

European standardized rate by period

Gender	Period	SA	CH	SL	C.I. 95% of CH	
Male	1984 - 1988	8.15	8.00	7.56	6.07	10.08
	1989 - 1993	7.73	7.42	6.66	5.85	9.11
	1994 - 1998	7.59	7.61	7.64	6.11	9.21
	1999 - 2003	7.86	7.86	7.86	6.41	9.39
	2004 - 2008	7.77	7.54	6.98	6.25	8.91
Female	1984 - 1988	5.34	5.18	4.78	3.72	6.76
	1989 - 1993	5.00	4.88	4.59	3.66	6.18
	1994 - 1998	4.93	4.89	4.79	3.76	6.11
	1999 - 2003	4.97	4.98	5.00	3.89	6.14
	2004 - 2008	5.14	5.22	5.40	4.18	6.35
Male	Annual trend	1.002	0.999	0.991		
Female	Annual trend	1.004	1.007	1.012		

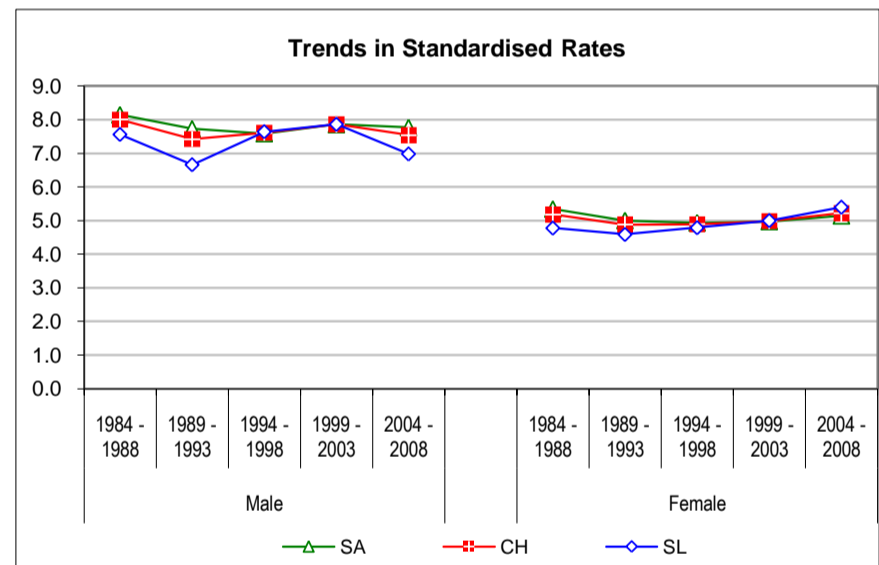

Age specific rates - last periods compared

Age	M		F	
	1999-03	2004-08	1999-03	2004-08
0-	3.0	2.6	1.7	1.8
5-	3.0	3.0	2.4	2.0
10-	1.9	1.6	1.4	0.6
15-	1.8	1.2	1.6	1.3
20-	1.7	2.7	1.6	2.1
25-	2.4	2.3	2.5	1.6
30-	4.1	2.8	2.2	3.9
35-	3.8	5.1	2.6	2.8
40-	5.8	5.6	3.4	2.6
45-	8.3	8.7	4.4	5.3
50-	11.5	10.8	8.7	7.2
55-	15.6	16.3	9.5	11.5
60-	18.3	15.8	9.5	13.0
65-	26.1	26.2	15.7	15.4
70-	25.7	23.6	14.9	14.8
75-	24.0	18.7	16.4	19.1
80-	21.9	21.7	15.7	12.9
85+	14.8	15.2	9.3	10.0
Crude rate	8.4	8.3	5.8	6.2

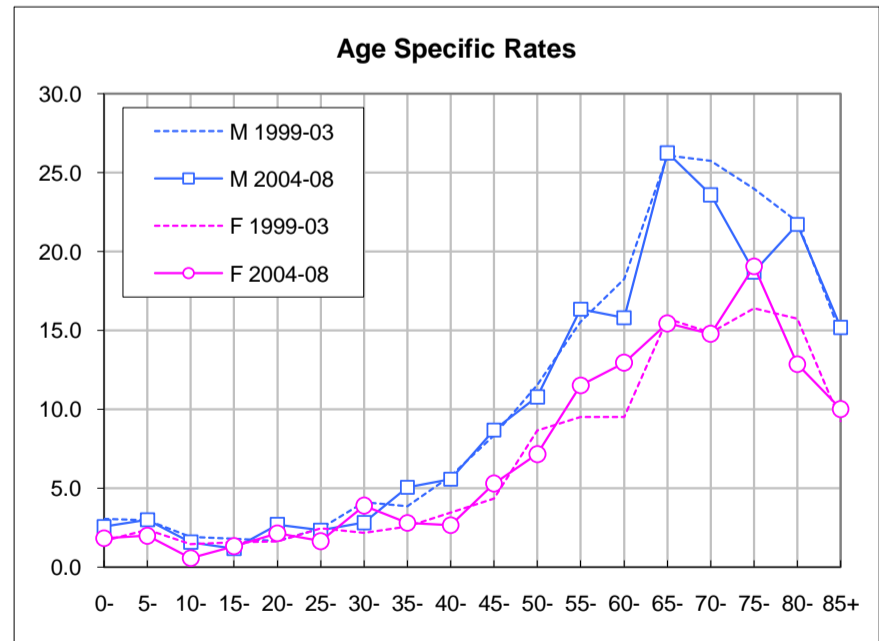

Number of new cases - three last periods

Gender	Period	Age group			Total	Yearly average
		0-49	50-69	70+		
Male	1984 - 1988	127	152	168	447	89
	1989 - 1993	152	153	110	415	83
	1994 - 1998	187	171	125	483	97
	1999 - 2003	199	171	140	510	102
	2004 - 2008	297	275	125	697	139
Female	1984 - 1988	390	278	331	999	200
	1989 - 1993	446	308	344	1'098	220
	1994 - 1998	605	424	355	1'384	277
	1999 - 2003	728	457	307	1'491	298
	2004 - 2008	926	676	297	1'899	380
Total	Total (3 last periods)	2'942	2'174	1'348	6'464	431

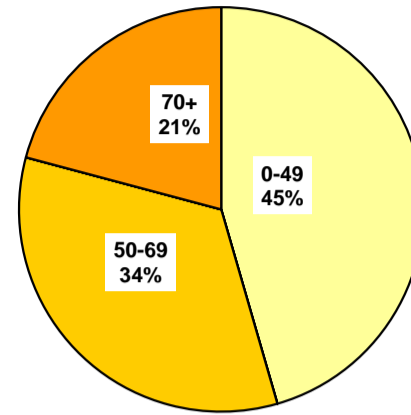

Crude rates by age-group & mean annual trends

*, **: Significant variations cf. Mantel-Haenszel test (95%, 99%)
Signification of mean annual trends not computed

Gender	Period	0-19	20-49	50-69	70+
Male	1984 - 1988	0.18	1.63	4.84	13.47
	1989 - 1993	0.17	1.85	4.60	8.41 **
	1994 - 1998	0.11	2.28	4.73	8.81
	1999 - 2003	0.11	2.45	4.33	9.07
	2004 - 2008	0.26	3.51 **	6.38 **	7.22
Female	1984 - 1988	0.42	5.18	7.98	16.14
	1989 - 1993	0.50	5.53	8.45	15.93
	1994 - 1998	0.56	7.38 **	11.01 **	15.31
	1999 - 2003	0.34	9.04 **	11.09	12.40 **
	2004 - 2008	0.55	11.17 **	15.30 **	11.27
Male	Annual trend		1.044	1.030	0.980
Female	Annual trend		1.042	1.033	0.970

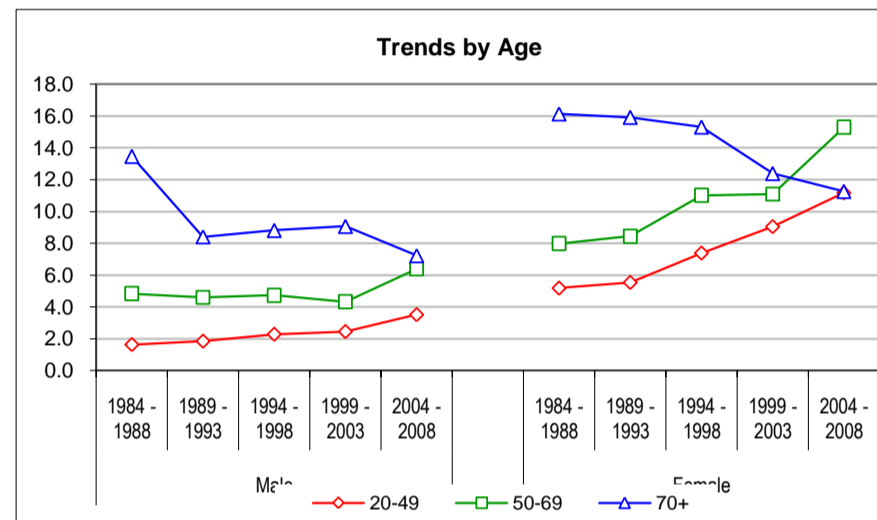

European standardized rate by period

Gender	Period	SA	CH	SL	C.I. 95% of CH	
Male	1984 - 1988	3.11	2.77	1.88	1.72	3.95
	1989 - 1993	2.73	2.42	1.66	1.59	3.37
	1994 - 1998	2.72	2.63	2.38	1.76	3.55
	1999 - 2003	2.52	2.60	2.79	1.79	3.50
	2004 - 2008	3.21	3.39	3.84	2.52	4.34
Female	1984 - 1988	5.34	5.09	4.46	3.70	6.58
	1989 - 1993	5.47	5.36	5.06	4.11	6.69
	1994 - 1998	6.98	6.67	5.92	5.34	8.03
	1999 - 2003	6.93	7.07	7.40	5.75	8.46
	2004 - 2008	8.72	8.81	9.01	7.41	10.25
Male	Annual trend	1.017	1.026	1.049		
Female	Annual trend	1.023	1.028	1.043		

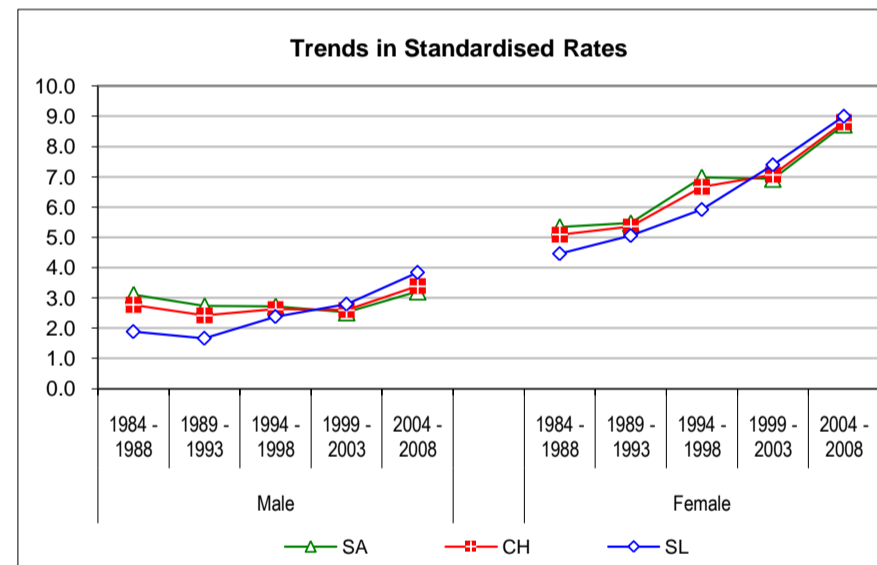

Age specific rates - last periods compared

Age	M		F	
	1999-03	2004-08	1999-03	2004-08
0-	0.0	0.0	0.0	0.0
5-	0.0	0.0	0.0	0.0
10-	0.2	0.2	0.2	0.3
15-	0.2	0.8	1.1	1.7
20-	1.1	0.6	4.4	3.5
25-	2.2	2.7	6.6	7.3
30-	2.7	3.3	9.8	9.9
35-	2.6	3.8	10.1	13.8
40-	2.7	4.7	10.0	13.7
45-	3.1	5.0	12.0	16.0
50-	3.3	5.1	9.5	15.9
55-	6.1	5.9	13.8	15.0
60-	2.3	7.5	8.9	14.4
65-	5.8	7.7	12.3	16.0
70-	8.2	8.0	10.8	11.9
75-	8.6	7.7	12.6	12.8
80-	12.1	4.7	14.3	10.4
85+	8.3	7.6	12.8	9.2
Crude rate	2.9	3.8	8.1	9.9

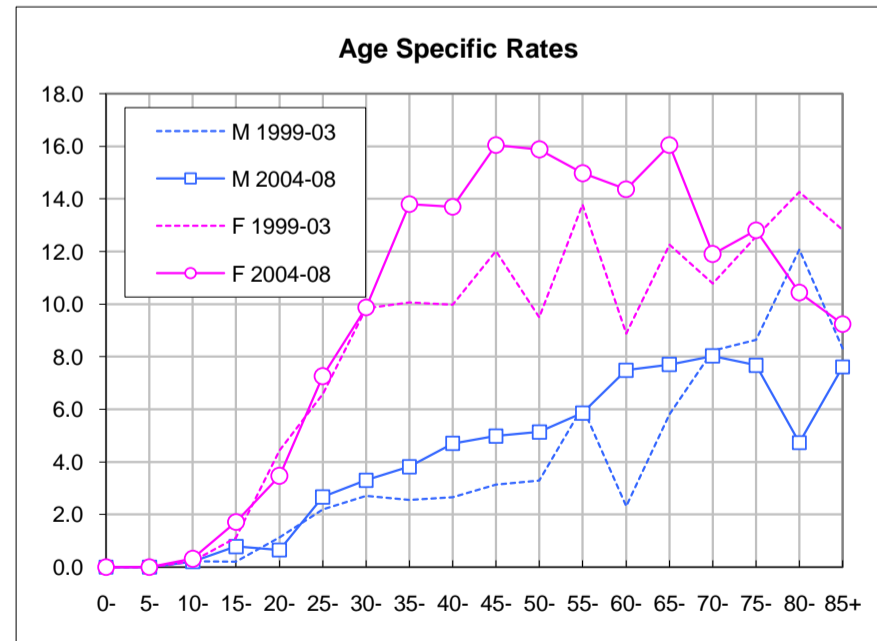

Number of new cases - three last periods

Gender	Period	Age group			Total	Yearly average
		0-49	50-69	70+		
Male	1984 - 1988	376	130	71	577	115
	1989 - 1993	392	93	56	541	108
	1994 - 1998	379	96	61	536	107
	1999 - 2003	362	122	87	572	114
	2004 - 2008	436	161	81	679	136
Female	1984 - 1988	247	62	89	399	80
	1989 - 1993	244	89	61	394	79
	1994 - 1998	294	59	69	422	84
	1999 - 2003	322	85	67	473	95
	2004 - 2008	346	71	65	483	97
Total	Total (3 last periods)	2'140	595	430	3'165	211

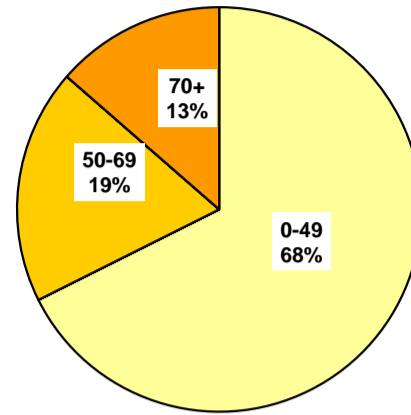

Crude rates by age-group & mean annual trends

*, **: Significant variations cf. Mantel-Haenszel test (95%, 99%)
Signification of mean annual trends not computed

Gender	Period	0-19	20-49	50-69	70+
Male	1984 - 1988	1.32	4.39	4.12	5.70
	1989 - 1993	1.15	4.38	2.78 **	4.30
	1994 - 1998	1.90	3.75	2.66	4.29
	1999 - 2003	1.63	3.69	3.10	5.65
	2004 - 2008	1.24	4.72 **	3.75	4.67
Female	1984 - 1988	1.33	2.71	1.78	4.35
	1989 - 1993	1.56	2.38	2.45	2.81 **
	1994 - 1998	1.77	2.82 *	1.53 **	2.98
	1999 - 2003	1.91	3.10	2.05	2.72
	2004 - 2008	1.76	3.41	1.61	2.46
Male	Annual trend		1.023	1.035	1.009
Female	Annual trend		1.019	1.005	0.981

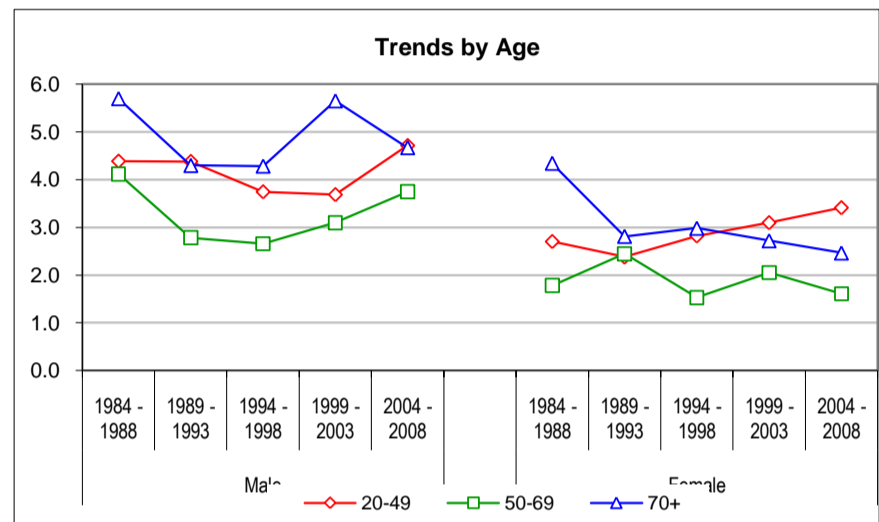

European standardized rate by period

Gender	Period	SA	CH	SL	C.I. 95% of CH	
Male	1984 - 1988	3.65	3.49	3.08	2.27	4.82
	1989 - 1993	3.15	3.07	2.85	2.09	4.16
	1994 - 1998	2.89	3.01	3.29	2.05	4.04
	1999 - 2003	3.10	3.12	3.15	2.20	4.11
	2004 - 2008	3.52	3.54	3.58	2.65	4.53
Female	1984 - 1988	2.17	2.12	1.98	1.22	3.13
	1989 - 1993	2.15	2.13	2.04	1.33	3.02
	1994 - 1998	2.23	2.28	2.41	1.48	3.17
	1999 - 2003	2.35	2.51	2.88	1.68	3.41
	2004 - 2008	2.34	2.48	2.82	1.69	3.31
Male	Annual trend	1.020	1.016	1.008		
Female	Annual trend	1.005	1.008	1.016		

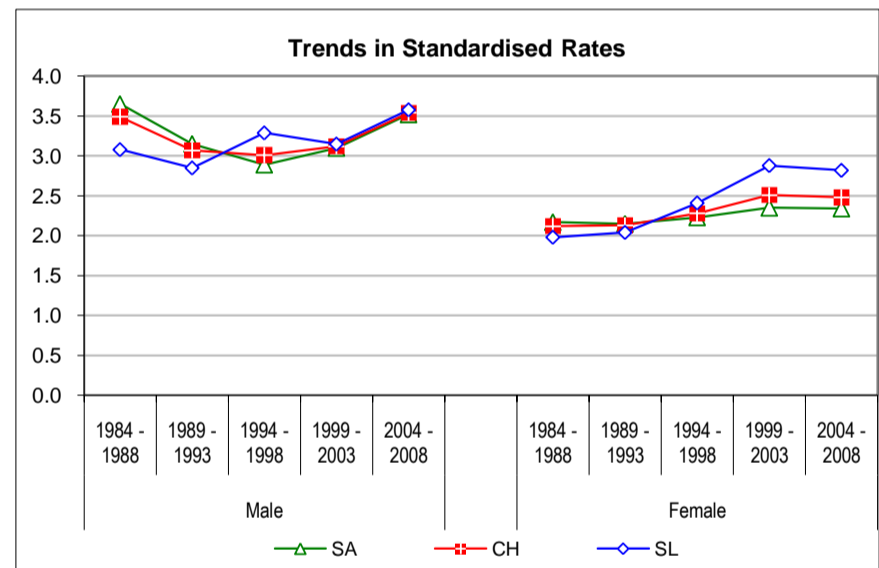

Age specific rates - last periods compared

Age	M		F	
	1999-03	2004-08	1999-03	2004-08
0-	0.2	0.0	0.1	0.2
5-	0.5	0.3	0.2	0.0
10-	0.9	1.4	1.6	1.2
15-	4.7	2.9	5.5	5.1
20-	6.2	8.0	5.9	6.0
25-	3.2	5.5	3.7	4.6
30-	3.9	5.8	3.7	3.9
35-	2.9	3.6	2.5	2.7
40-	3.7	3.6	2.3	2.4
45-	2.7	3.0	1.2	1.8
50-	3.8	3.1	1.8	0.8
55-	1.4	4.3	1.4	1.7
60-	2.6	4.4	1.8	1.4
65-	5.0	3.2	3.6	2.9
70-	6.3	3.8	1.8	2.6
75-	6.0	6.6	4.6	3.7
80-	5.9	4.2	2.4	1.3
85+	2.6	3.6	1.9	1.9
Crude rate	3.2	3.7	2.6	2.5

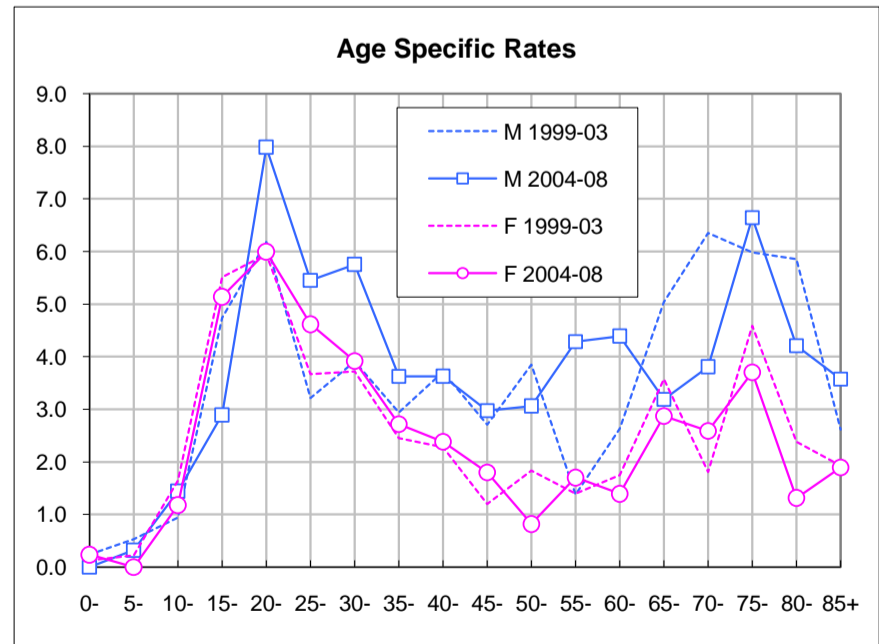

Number of new cases - three last periods

Gender	Period	Age group			Total	Yearly average
		0-49	50-69	70+		
Male	1984 - 1988	499	896	1'031	2'426	485
	1989 - 1993	747	1'027	1'110	2'884	577
	1994 - 1998	718	1'281	1'301	3'300	660
	1999 - 2003	635	1'316	1'426	3'377	675
	2004 - 2008	627	1'516	1'522	3'665	733
Female	1984 - 1988	301	689	1'047	2'037	407
	1989 - 1993	376	838	1'300	2'514	503
	1994 - 1998	517	1'004	1'403	2'925	585
	1999 - 2003	437	1'003	1'524	2'965	593
	2004 - 2008	486	1'194	1'669	3'348	670
Total	Total (3 last periods)	3'420	7'314	8'844	19'578	1'305

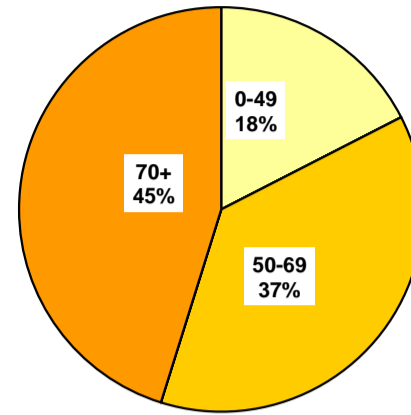

Crude rates by age-group & mean annual trends

*, **: Significant variations cf. Mantel-Haenszel test (95%, 99%)
Signification of mean annual trends not computed

Gender	Period	0-19	20-49	50-69	70+
Male	1984 - 1988	1.71	5.84	28.49	82.68
	1989 - 1993	2.22	8.33 **	30.84	84.80
	1994 - 1998	1.83	8.02	35.41 **	91.98 *
	1999 - 2003	2.13	6.86 **	33.31	92.13
	2004 - 2008	1.55	6.90	35.19	88.12
Female	1984 - 1988	1.13	3.56	19.75	51.10
	1989 - 1993	0.78	4.48 **	23.01 **	60.25 **
	1994 - 1998	1.49	5.79 **	26.08 **	60.55
	1999 - 2003	0.88	5.09 *	24.37	61.62
	2004 - 2008	1.27	5.37	27.01 *	63.35
Male	Annual trend (3 last periods)		0.985	0.999	0.996
Female	Annual trend (3 last periods)		0.993	1.003	1.005

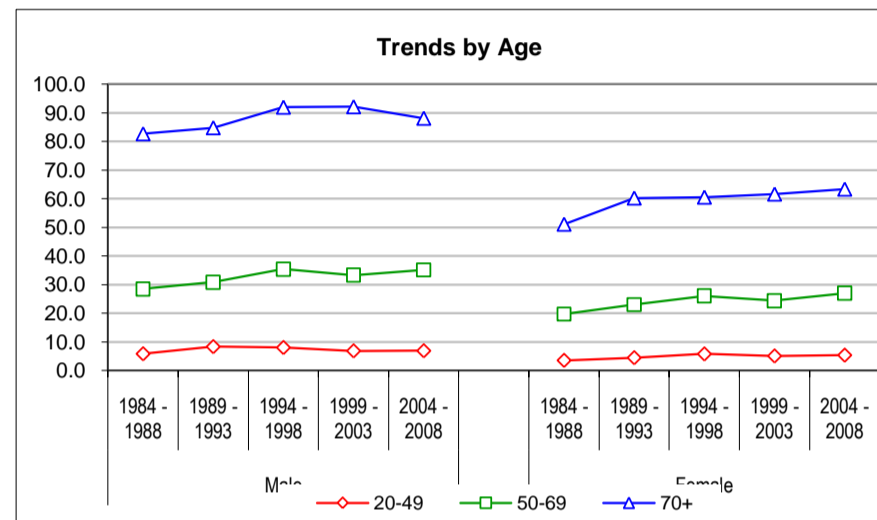

European standardized rate by period

Gender	Period	SA	CH	SL	C.I. 95% of CH	
Male	1984 - 1988	14.69	15.03	15.87	12.32	17.90
	1989 - 1993	16.28	16.62	17.46	14.21	19.15
	1994 - 1998	17.67	17.97	18.71	15.63	20.34
	1999 - 2003	16.47	17.13	18.75	15.02	19.35
	2004 - 2008	16.75	16.84	17.04	14.92	18.81
Female	1984 - 1988	9.64	9.54	9.29	7.66	11.55
	1989 - 1993	10.96	11.03	11.23	9.26	12.88
	1994 - 1998	12.99	12.58	11.59	10.83	14.40
	1999 - 2003	11.67	11.80	12.10	10.20	13.49
	2004 - 2008	12.44	12.52	12.75	10.97	14.13
Male	Annual trend (3 last periods)	0.995	0.994	0.991		
Female	Annual trend (3 last periods)	0.996	1.000	1.010		

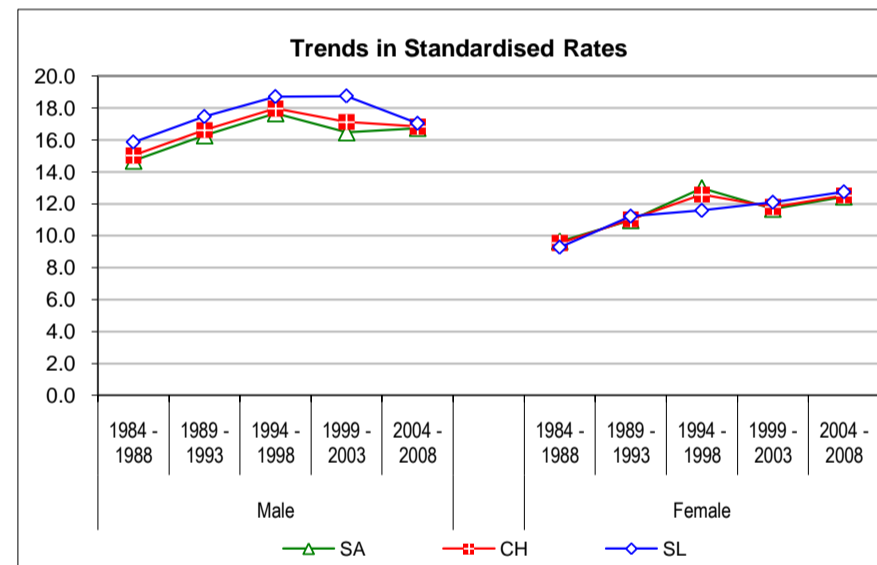

Age specific rates - last periods compared

Age	M		F	
	1999-03	2004-08	1999-03	2004-08
0-	1.7	1.2	0.3	0.5
5-	1.9	1.5	0.4	1.5
10-	1.8	1.1	1.4	0.9
15-	3.1	2.3	1.3	2.1
20-	3.4	2.6	1.9	1.9
25-	2.7	3.5	2.0	1.7
30-	3.8	3.4	2.7	2.8
35-	7.2	7.9	5.8	5.4
40-	9.7	9.3	6.5	7.6
45-	13.4	12.4	11.1	11.0
50-	18.8	22.7	12.0	14.4
55-	26.8	28.8	23.7	21.3
60-	38.0	41.0	28.2	36.3
65-	62.2	57.0	39.0	41.3
70-	81.3	71.8	52.5	53.4
75-	95.4	89.2	70.0	65.9
80-	101.6	114.2	66.5	76.5
85+	103.0	93.5	59.5	60.8
Crude rate	19.1	19.9	16.0	17.5

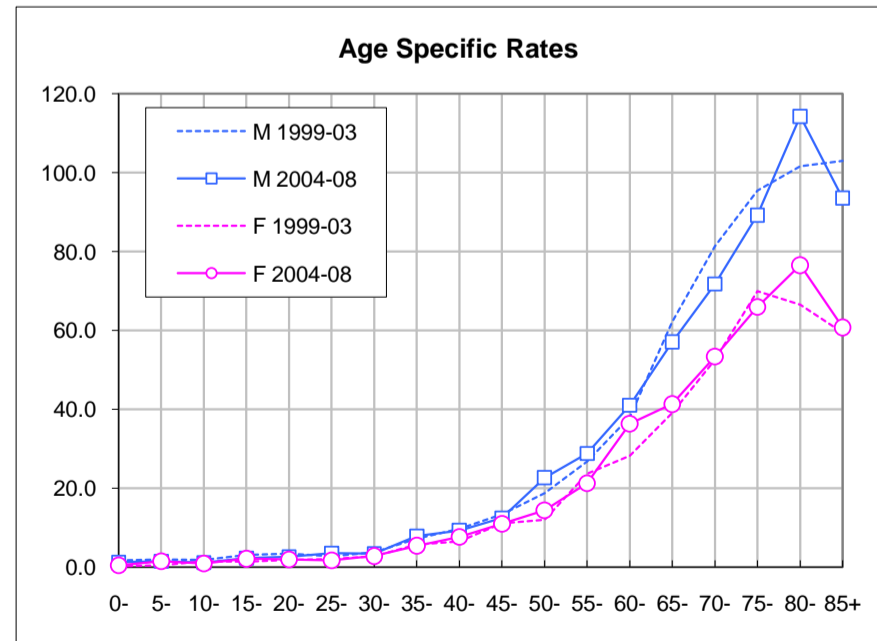

Number of new cases - three last periods

Gender	Period	Age group			Total	Yearly average
		0-49	50-69	70+		
Male	1984 - 1988	55	286	420	762	152
	1989 - 1993	75	399	487	960	192
	1994 - 1998	88	450	612	1'150	230
	1999 - 2003	87	482	555	1'124	225
	2004 - 2008	92	518	670	1'280	256
Female	1984 - 1988	40	275	448	764	153
	1989 - 1993	46	298	566	911	182
	1994 - 1998	44	326	583	953	191
	1999 - 2003	55	377	698	1'131	226
	2004 - 2008	62	364	657	1'083	217
Total	Total (3 last periods)	428	2'517	3'775	6'721	448

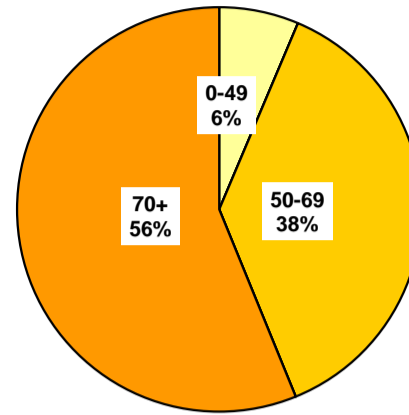

Crude rates by age-group & mean annual trends

*, **: Significant variations cf. Mantel-Haenszel test (95%, 99%)
Signification of mean annual trends not computed

Gender	Period	0-19	20-49	50-69	70+
Male	1984 - 1988	0.00	0.75	9.10	33.71
	1989 - 1993	0.00	0.95	11.97 **	37.16
	1994 - 1998	0.00	1.10	12.45	43.29 *
	1999 - 2003	0.00	1.09	12.19	35.89 **
	2004 - 2008	0.00	1.13	12.02	38.81
Female	1984 - 1988	0.00	0.56	7.90	21.86
	1989 - 1993	0.00	0.60	8.17	26.24 **
	1994 - 1998	0.00	0.56	8.47	25.16
	1999 - 2003	0.06	0.67	9.16	28.21 *
	2004 - 2008	0.00	0.77	8.25	24.92 *
Male	Annual trend (3 last periods)		1.003	0.996	0.989
Female	Annual trend (3 last periods)		1.032	0.997	0.999

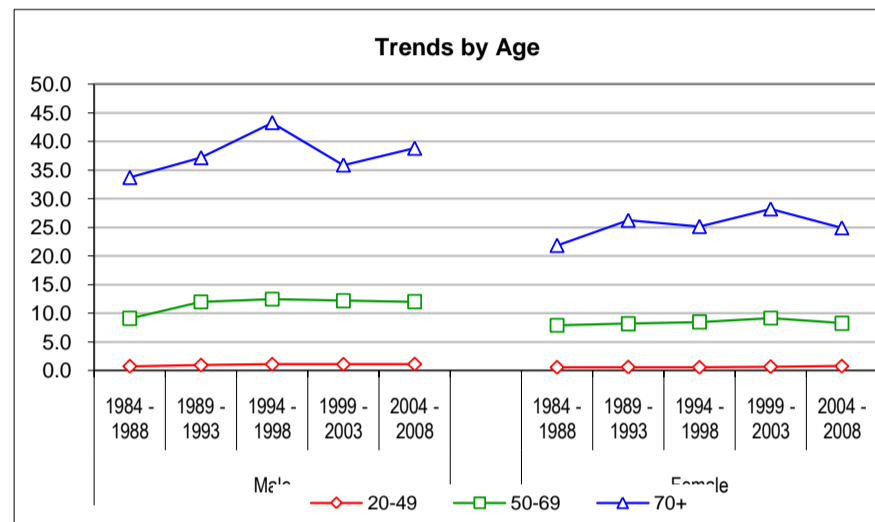

European standardized rate by period

Gender	Period	SA	CH	SL	C.I. 95% of CH	
Male	1984 - 1988	4.47	4.69	5.25	3.18	6.35
	1989 - 1993	5.85	5.58	4.86	4.23	7.02
	1994 - 1998	6.61	6.21	5.17	4.94	7.62
	1999 - 2003	5.82	5.59	5.00	4.43	6.82
	2004 - 2008	5.71	5.69	5.61	4.61	6.84
Female	1984 - 1988	3.37	3.38	3.38	2.28	4.57
	1989 - 1993	3.78	3.78	3.77	2.77	4.84
	1994 - 1998	3.82	3.72	3.47	2.85	4.68
	1999 - 2003	4.45	4.23	3.69	3.33	5.19
	2004 - 2008	3.69	3.73	3.84	2.93	4.60

Male Annual trend 0.985
Female Annual trend 0.997 (3 last periods)

SA Alemannic Switzerland
CH Switzerland
SL Latin Switzerland

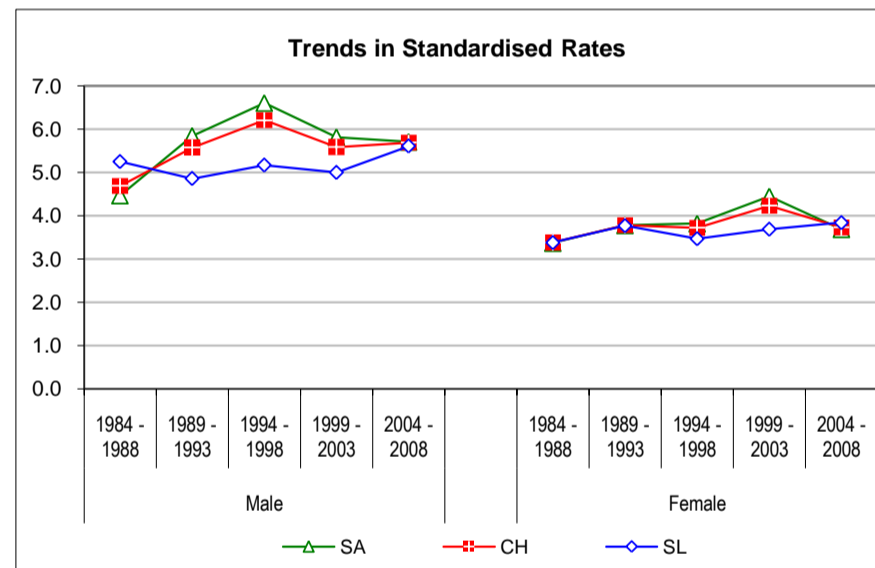

Age specific rates - last periods compared

Age	M		F	
	1999-03	2004-08	1999-03	2004-08
0-	0.0	0.0	0.0	0.0
5-	0.0	0.0	0.0	0.0
10-	0.0	0.0	0.0	0.0
15-	0.0	0.0	0.2	0.0
20-	0.0	0.2	0.2	0.0
25-	0.2	0.1	0.0	0.1
30-	0.3	0.1	0.0	0.5
35-	0.9	0.4	0.5	1.0
40-	2.0	1.9	1.4	0.7
45-	2.9	3.5	1.9	2.0
50-	5.2	7.1	5.3	4.3
55-	12.3	10.5	7.1	7.1
60-	13.8	13.3	11.2	8.1
65-	22.0	20.5	15.3	15.6
70-	28.9	30.8	27.6	19.2
75-	38.8	40.3	28.5	28.0
80-	41.7	50.7	37.1	34.1
85+	41.6	40.6	20.2	19.7
Crude rate	6.4	7.0	6.1	5.7

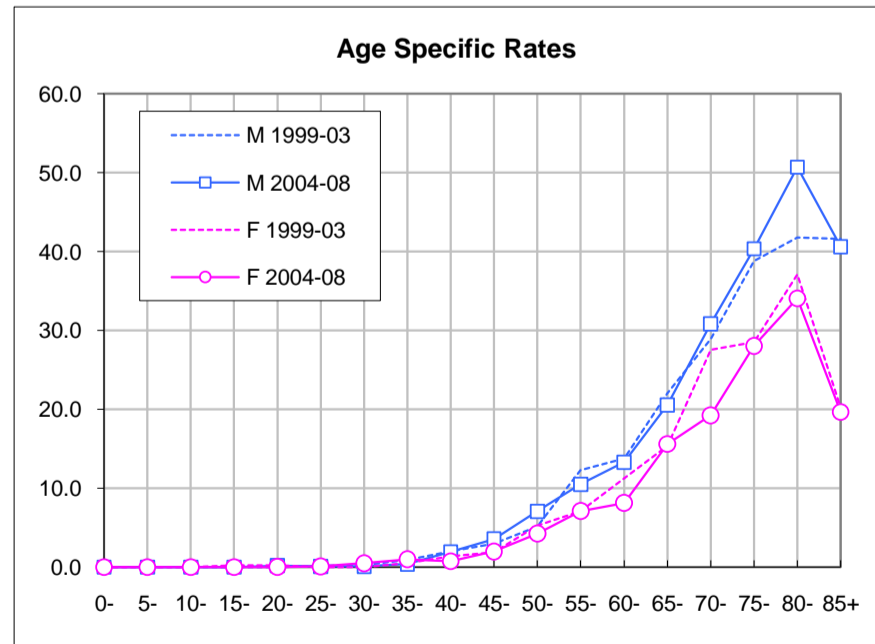

Number of new cases - three last periods

Gender	Period	Age group			Total	Yearly average
		0-49	50-69	70+		
Male	1984 - 1988	499	742	995	2'236	447
	1989 - 1993	501	719	955	2'175	435
	1994 - 1998	525	720	952	2'197	439
	1999 - 2003	568	840	1'129	2'537	507
	2004 - 2008	532	924	1'093	2'548	510
Female	1984 - 1988	339	482	855	1'675	335
	1989 - 1993	311	472	770	1'553	311
	1994 - 1998	337	466	847	1'650	330
	1999 - 2003	348	571	1'024	1'943	389
	2004 - 2008	351	590	950	1'891	378
Total	Total (3 last periods)	2'660	4'112	5'995	12'767	851

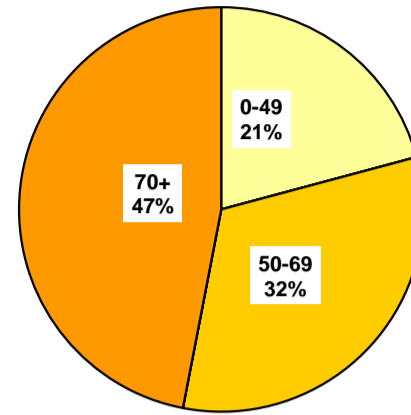

Crude rates by age-group & mean annual trends

*, **: Significant variations cf. Mantel-Haenszel test (95%, 99%)
Signification of mean annual trends not computed

Gender	Period	0-19	20-49	50-69	70+
Male	1984 - 1988	4.66	4.17	23.58	79.78
	1989 - 1993	5.21	3.68	21.58	72.97 *
	1994 - 1998	4.45	4.22	19.91	67.34
	1999 - 2003	5.25	4.35	21.27	72.97
	2004 - 2008	4.58	4.17	21.45	63.28 **
Female	1984 - 1988	3.30	2.90	13.81	41.73
	1989 - 1993	3.10	2.48	12.96	35.69 **
	1994 - 1998	3.29	2.60	12.10	36.54
	1999 - 2003	3.24	2.75	13.88 *	41.41 **
	2004 - 2008	2.91	2.91	13.35	36.07 **
Male	Annual trend		0.999	1.007	0.994
Female	Annual trend		1.011	1.010	0.999

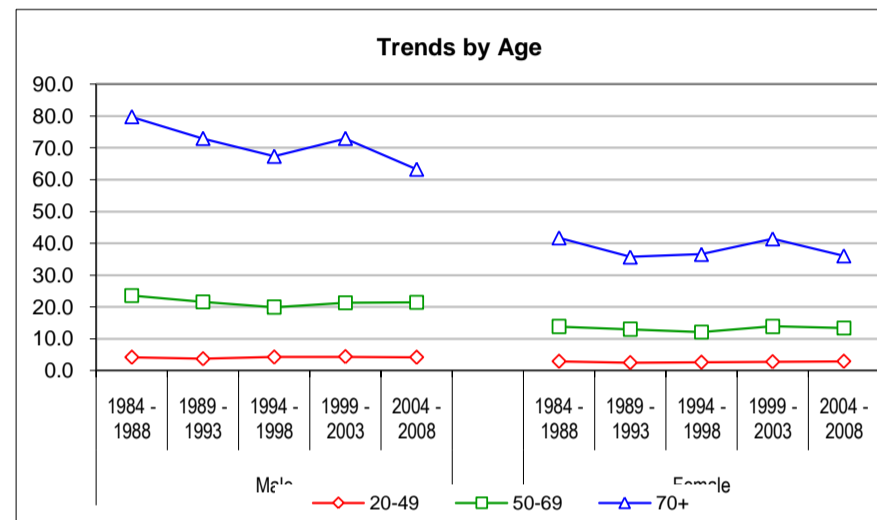

European standardized rate by period

Gender	Period	SA	CH	SL	C.I. 95% of CH	
Male	1984 - 1988	14.47	14.00	12.79	11.43	16.69
	1989 - 1993	12.76	12.79	12.83	10.65	15.00
	1994 - 1998	11.86	12.12	12.78	10.24	14.15
	1999 - 2003	13.31	13.13	12.70	11.29	15.07
	2004 - 2008	12.40	12.14	11.49	10.53	13.89
Female	1984 - 1988	8.15	8.02	7.66	6.26	9.89
	1989 - 1993	7.20	7.06	6.72	5.63	8.57
	1994 - 1998	7.02	7.05	7.10	5.74	8.47
	1999 - 2003	7.86	7.80	7.66	6.45	9.20
	2004 - 2008	7.29	7.34	7.46	6.12	8.66
Male	Annual trend	1.004	1.000	0.989		
Female	Annual trend	1.004	1.004	1.005		

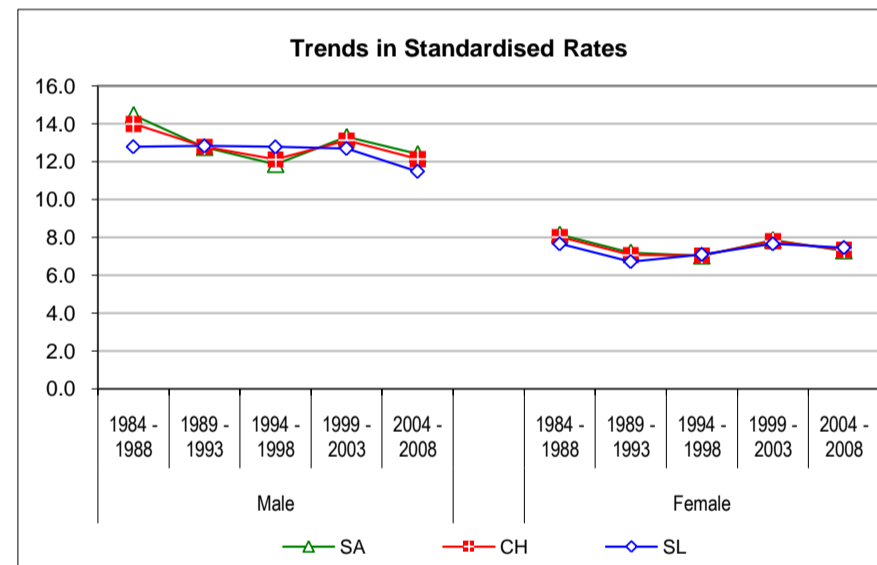

Age specific rates - last periods compared

Age	M		F	
	1999-03	2004-08	1999-03	2004-08
0-	10.3	8.1	7.3	5.4
5-	4.7	3.9	3.8	2.5
10-	3.4	3.0	1.1	2.8
15-	2.9	3.7	1.1	1.3
20-	3.1	2.3	2.2	1.1
25-	2.4	3.1	1.3	1.5
30-	3.8	3.4	2.2	2.0
35-	3.4	4.0	2.5	3.3
40-	4.8	4.5	4.6	3.0
45-	8.4	7.0	3.6	5.7
50-	10.3	13.0	7.0	7.6
55-	19.8	16.0	12.8	11.9
60-	27.7	25.3	17.4	14.1
65-	34.4	38.0	21.4	22.6
70-	57.2	52.2	26.9	28.7
75-	70.3	62.7	37.6	37.6
80-	86.9	69.5	58.0	39.5
85+	105.2	86.1	52.5	41.2
Crude rate	14.4	13.9	10.5	9.9

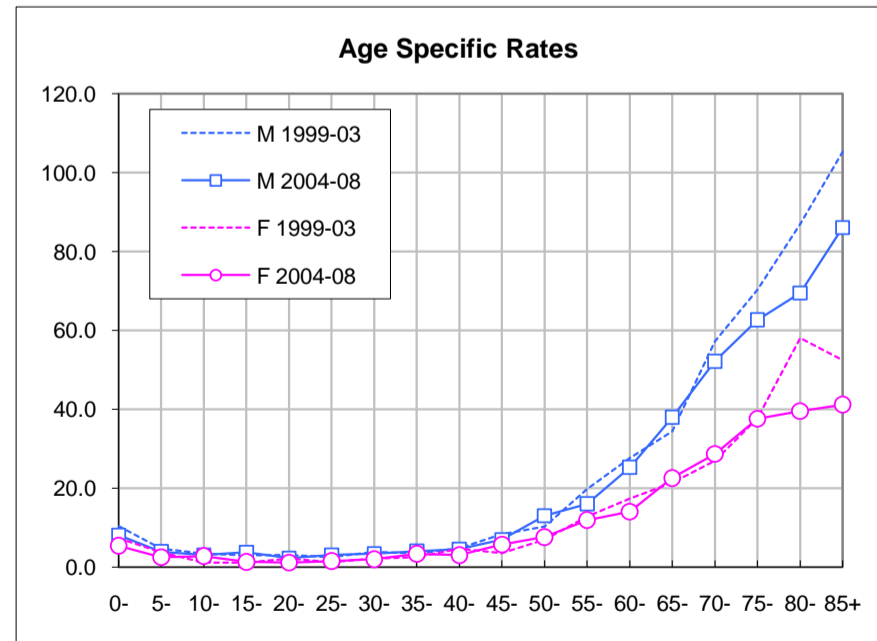

Number of new cases - three last periods

Gender	Period	Age group			Total	Yearly average
		0-49	50-69	70+		
Male	1984 - 1988	275	402	522	1'199	240
	1989 - 1993	273	400	512	1'185	237
	1994 - 1998	267	410	506	1'183	237
	1999 - 2003	273	509	621	1'403	281
	2004 - 2008	257	542	570	1'370	274
Female	1984 - 1988	164	244	380	788	158
	1989 - 1993	148	233	357	738	148
	1994 - 1998	146	212	426	785	157
	1999 - 2003	147	275	572	993	199
	2004 - 2008	155	305	470	930	186
Total	Total (3 last periods)	1'246	2'252	3'165	6'663	444

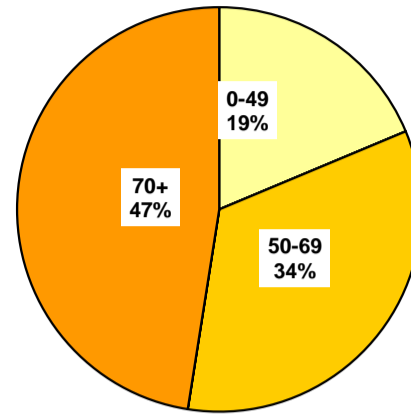

Crude rates by age-group & mean annual trends

*, **: Significant variations cf. Mantel-Haenszel test (95%, 99%)
Signification of mean annual trends not computed

Gender	Period	0-19	20-49	50-69	70+
Male	1984 - 1988	3.66	1.69	12.76	41.91
	1989 - 1993	3.87	1.46	12.02	39.08
	1994 - 1998	3.33	1.58	11.32	35.79
	1999 - 2003	3.54	1.54	12.88	40.14
	2004 - 2008	3.06	1.58	12.58	33.03 **
Female	1984 - 1988	2.69	0.80	7.01	18.55
	1989 - 1993	2.33	0.75	6.40	16.53
	1994 - 1998	2.43	0.62	5.50	18.39
	1999 - 2003	2.15	0.76	6.67 *	23.11 **
	2004 - 2008	2.39	0.75	6.90	17.84 **
Male	Annual trend (3 last periods)		1.000	1.011	0.992
Female	Annual trend (3 last periods)		1.019	1.023	0.997

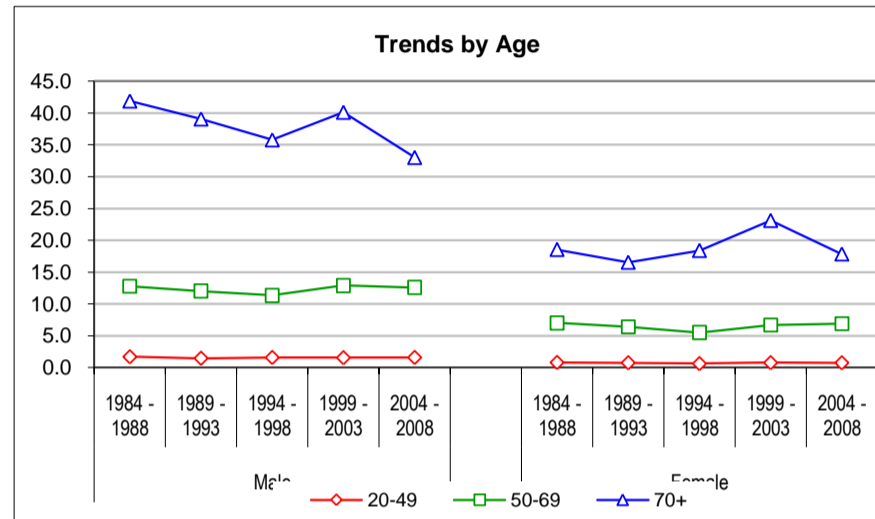

European standardized rate by period

Gender	Period	SA	CH	SL	C.I. 95% of CH	
Male	1984 - 1988	8.08	7.62	6.37	5.75	9.59
	1989 - 1993	7.01	7.08	7.21	5.49	8.78
	1994 - 1998	6.50	6.63	6.93	5.23	8.16
	1999 - 2003	7.51	7.35	6.96	5.97	8.83
	2004 - 2008	6.71	6.61	6.33	5.39	7.91
Female	1984 - 1988	4.03	3.95	3.74	2.70	5.33
	1989 - 1993	3.60	3.46	3.11	2.45	4.55
	1994 - 1998	3.28	3.39	3.67	2.48	4.44
	1999 - 2003	4.00	3.89	3.62	2.95	4.89
	2004 - 2008	3.68	3.71	3.76	2.82	4.68
Male	Annual trend (3 last periods)	1.003	1.000	0.991		
Female	Annual trend (3 last periods)	1.012	1.009	1.002		

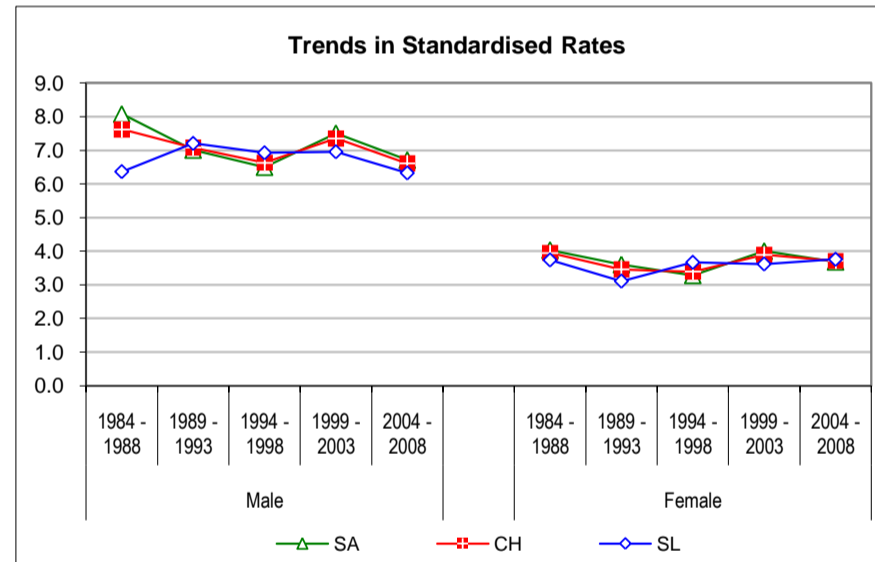

Age specific rates - last periods compared

Age	M		F	
	1999-03	2004-08	1999-03	2004-08
0-	6.6	6.1	4.6	4.9
5-	3.7	2.6	2.8	2.3
10-	2.2	1.9	1.0	2.4
15-	2.0	2.0	0.5	0.4
20-	1.0	0.9	0.5	0.5
25-	1.2	0.4	0.2	0.3
30-	0.8	1.1	0.2	0.5
35-	1.0	1.7	0.7	0.4
40-	1.4	1.5	1.7	1.2
45-	4.0	3.5	1.2	1.4
50-	5.2	8.0	3.0	3.2
55-	12.1	8.7	5.9	6.3
60-	18.0	14.3	9.4	7.0
65-	20.9	23.3	10.1	12.9
70-	32.9	27.8	13.8	13.6
75-	36.4	32.1	22.2	19.2
80-	44.6	37.0	32.0	18.9
85+	63.4	43.7	30.0	21.1
Crude rate	7.9	7.5	5.4	4.9

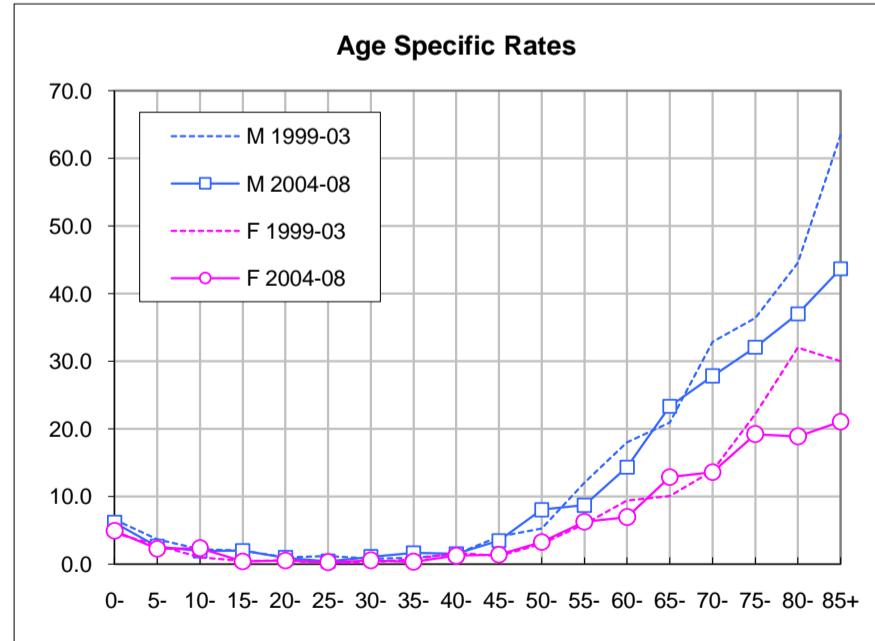

Number of new cases - three last periods

Gender	Period	Age group			Total	Yearly average
		0-49	50-69	70+		
Male	1984 - 1988	215	312	398	925	185
	1989 - 1993	223	297	414	934	187
	1994 - 1998	250	307	409	967	193
	1999 - 2003	252	326	463	1'041	208
	2004 - 2008	263	370	488	1'121	224
Female	1984 - 1988	171	224	399	794	159
	1989 - 1993	156	229	377	762	152
	1994 - 1998	182	251	380	812	162
	1999 - 2003	184	289	412	885	177
	2004 - 2008	189	279	436	905	181
Total	Total (3 last periods)	1'321	1'821	2'589	5'731	382

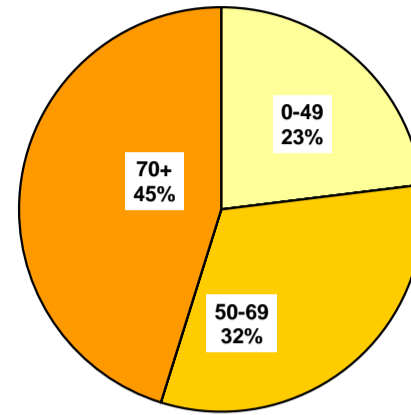

Crude rates by age-group & mean annual trends

*, **: Significant variations cf. Mantel-Haenszel test (95%, 99%)
Signification of mean annual trends not computed

Gender	Period	0-19	20-49	50-69	70+
Male	1984 - 1988	0.96	2.39	9.92	31.94
	1989 - 1993	1.24	2.19	8.93	31.62
	1994 - 1998	1.06	2.57	8.49	28.96
	1999 - 2003	0.82	2.73	8.25	29.90
	2004 - 2008	1.34	2.53	8.58	28.28
Female	1984 - 1988	0.55	2.08	6.41	19.46
	1989 - 1993	0.65	1.70	6.29	17.48
	1994 - 1998	0.75	1.93	6.51	16.39
	1999 - 2003	0.71	1.98	7.02	16.65
	2004 - 2008	0.41	2.13	6.31	16.57
Male	Annual trend (3 last periods)		0.998	1.001	0.998
Female	Annual trend (3 last periods)		1.010	0.997	1.001

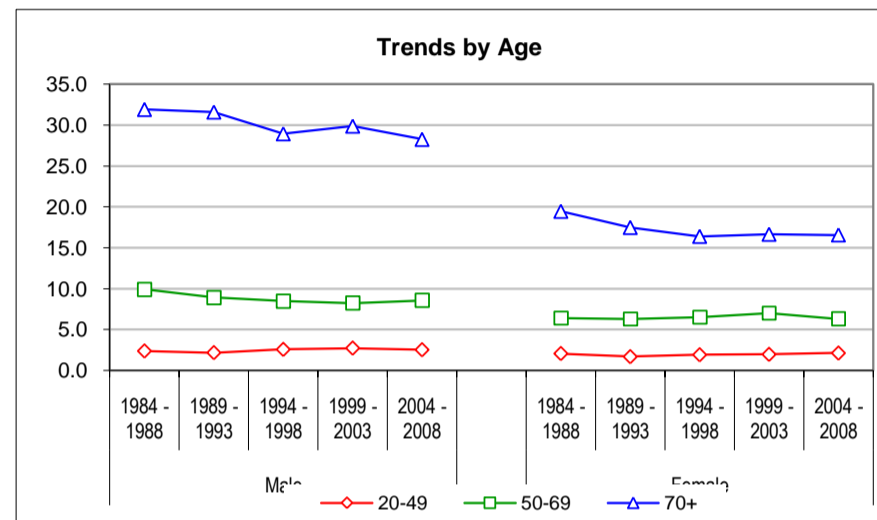

European standardized rate by period

Gender	Period	SA	CH	SL	C.I. 95% of CH	
Male	1984 - 1988	5.76	5.68	5.50	4.07	7.44
	1989 - 1993	5.51	5.38	5.06	4.04	6.81
	1994 - 1998	5.18	5.25	5.40	4.02	6.58
	1999 - 2003	5.18	5.24	5.39	4.09	6.47
	2004 - 2008	5.41	5.26	4.90	4.22	6.42
Female	1984 - 1988	3.78	3.71	3.51	2.54	4.97
	1989 - 1993	3.42	3.39	3.33	2.42	4.44
	1994 - 1998	3.54	3.47	3.30	2.56	4.45
	1999 - 2003	3.61	3.65	3.75	2.73	4.62
	2004 - 2008	3.45	3.47	3.50	2.66	4.35
Male	Annual trend (3 last periods)	1.004	1.000	0.990		
Female	Annual trend (3 last periods)	0.997	1.000	1.006		

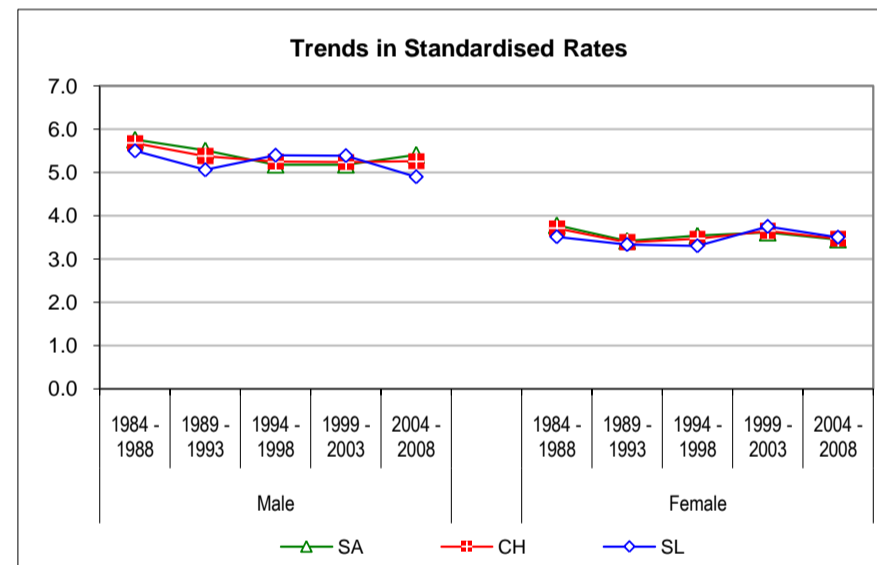

Age specific rates - last periods compared

Age	M		F	
	1999-03	2004-08	1999-03	2004-08
0-	1.4	1.7	1.8	0.2
5-	0.0	1.2	0.3	0.0
10-	1.0	0.7	0.1	0.4
15-	0.9	1.7	0.7	0.9
20-	2.0	1.4	1.5	0.6
25-	1.3	2.6	1.1	1.2
30-	3.1	2.3	2.0	1.4
35-	2.5	2.4	1.8	3.0
40-	3.0	2.8	3.0	1.7
45-	4.3	3.5	2.4	4.4
50-	4.9	4.8	4.0	4.3
55-	7.5	6.8	6.8	5.6
60-	9.7	10.6	8.0	7.1
65-	13.3	14.5	10.5	9.1
70-	23.6	24.0	12.6	14.2
75-	31.1	29.5	15.2	17.9
80-	37.3	31.2	21.7	18.0
85+	35.4	33.1	19.9	16.7
Crude rate	5.9	6.1	4.8	4.7

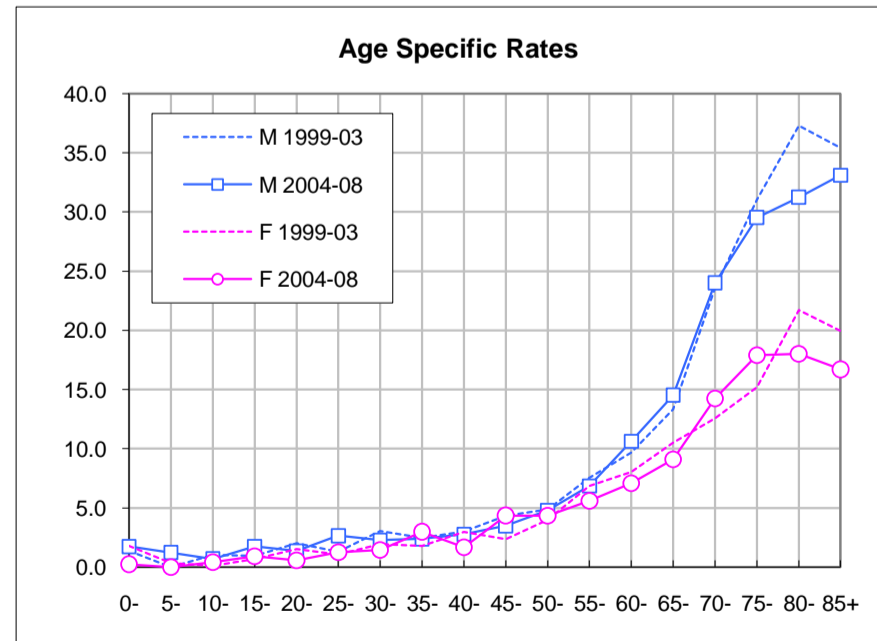

Number of new cases - three last periods

Gender	Period	Age group			Total	Yearly average
		0-49	50-69	70+		
Male	1984 - 1988	9	28	74	112	22
	1989 - 1993	6	21	30	57	11
	1994 - 1998	7	4	37	48	10
	1999 - 2003	43	5	45	94	19
	2004 - 2008	12	12	34	58	12
Female	1984 - 1988	4	14	76	94	19
	1989 - 1993	7	10	36	53	11
	1994 - 1998	9	3	41	53	11
	1999 - 2003	17	8	41	65	13
	2004 - 2008	6	5	44	55	11
Total	Total (3 last periods)	94	37	241	372	25

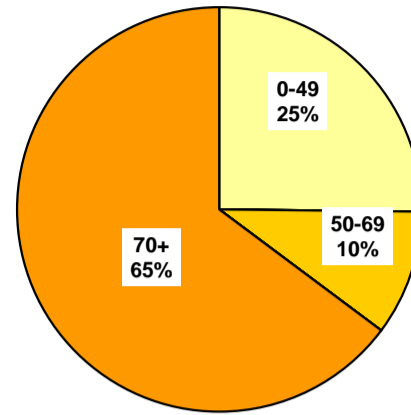

Crude rates by age-group & mean annual trends

*, **: Significant variations cf. Mantel-Haenszel test (95%, 99%)
Signification of mean annual trends not computed

Gender	Period	0-19	20-49	50-69	70+
Male	1984 - 1988	0.04	0.10	0.90	5.93
	1989 - 1993	0.09	0.03	0.63	2.27 **
	1994 - 1998	0.05	0.06	0.10 **	2.59
	1999 - 2003	0.88	0.07	0.14	2.93
	2004 - 2008	0.18	0.05	0.27	1.97
Female	1984 - 1988	0.06	0.02	0.39	3.72
	1989 - 1993	0.12	0.03	0.27	1.67 **
	1994 - 1998	0.11	0.05	0.09	1.76
	1999 - 2003	0.38	0.01	0.19	1.65
	2004 - 2008	0.11	0.03	0.12	1.65
Male	Annual trend		0.981	1.102	0.973
Female	Annual trend		0.930	1.032	0.994

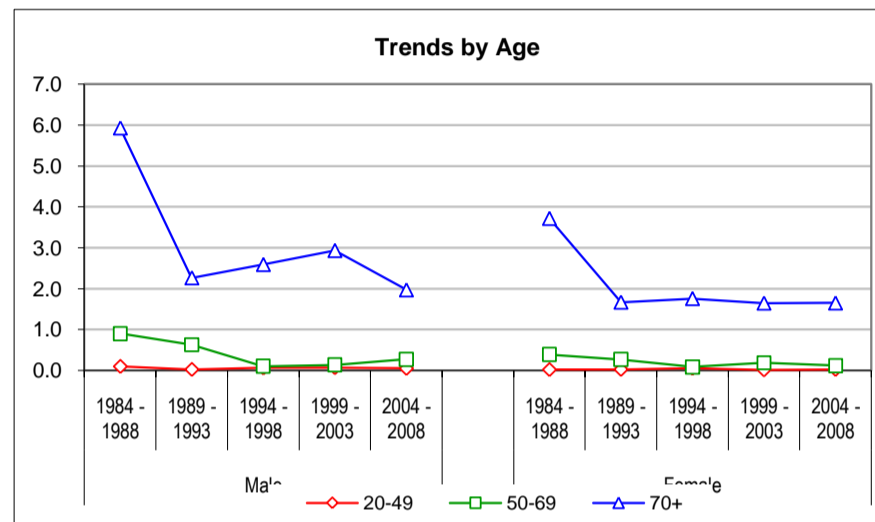

European standardized rate by period

Gender	Period	SA	CH	SL	C.I. 95% of CH	
Male	1984 - 1988	0.61	0.69	0.89	0.11	1.41
	1989 - 1993	0.23	0.32	0.53	0.00	0.75
	1994 - 1998	0.15	0.24	0.43	0.00	0.58
	1999 - 2003	0.61	0.53	0.33	0.19	0.96
	2004 - 2008	0.28	0.27	0.25	0.05	0.56
Female	1984 - 1988	0.33	0.35	0.40	0.03	0.76
	1989 - 1993	0.19	0.21	0.27	0.00	0.50
	1994 - 1998	0.20	0.18	0.13	0.00	0.41
	1999 - 2003	0.25	0.26	0.28	0.03	0.54
	2004 - 2008	0.15	0.16	0.20	0.01	0.37
Male	Annual trend	1.064	1.012	0.947		
Female	Annual trend	0.972	0.988	1.044		

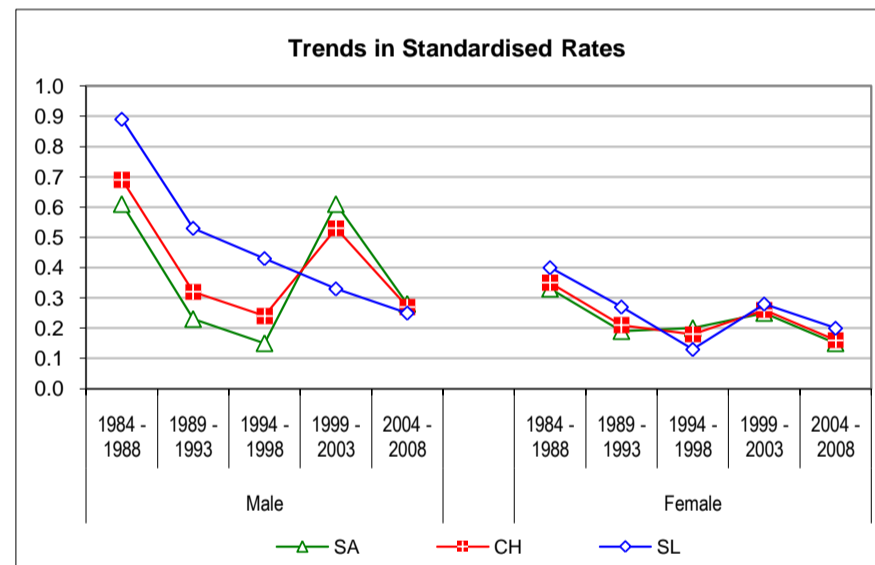

Age specific rates - last periods compared

Age	M		F	
	1999-03	2004-08	1999-03	2004-08
0-	2.4	0.2	0.9	0.2
5-	1.0	0.1	0.7	0.2
10-	0.2	0.4	0.0	0.0
15-	0.0	0.0	0.0	0.0
20-	0.0	0.0	0.1	0.0
25-	0.0	0.0	0.0	0.0
30-	0.0	0.0	0.0	0.0
35-	0.0	0.0	0.0	0.0
40-	0.4	0.3	0.0	0.1
45-	0.0	0.0	0.0	0.0
50-	0.2	0.2	0.0	0.0
55-	0.2	0.5	0.1	0.0
60-	0.0	0.3	0.0	0.0
65-	0.2	0.1	0.8	0.6
70-	0.8	0.3	0.6	0.8
75-	2.9	1.1	0.3	0.4
80-	5.1	1.3	4.3	2.6
85+	6.4	9.4	2.6	3.4
Crude rate	0.5	0.3	0.4	0.3

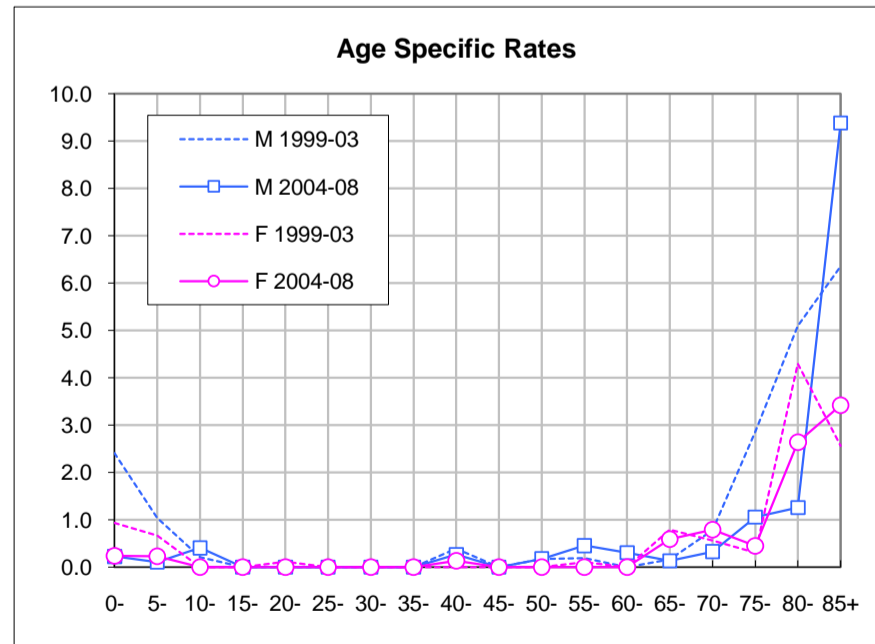

Incidence

END